COMPLETE ASSOCIATED PRESS REPORT EVERY DAY IN THE YEAR

COLORADO SPRINGS GAZETTE

EXCLU ASSOCIATED PRE SUNDAY IN COLO

NO 7574 30TH YEAR. COLORADO SPRINGS, COLO., MONDAY, OCTOBER 28, 1901. TEN PAGES. PRICE FIVE

WILLIAM M'KINLEY MEMORIAL ARCH

Statement by Association Formed to Construct Memorial Arch at Washington.

CONTRIBUTIONS OF MONEY

Will Be Received and All Donors Will Become Members of the Association---President Roosevelt's Approval Has Been Given.

By Associated Press

Washington Oct 2 —The William McKinley Memorial Arch association today issued this statement to the public

It is that McKinley's memory is enshrined in the hearts of his countrymen But their unexampled affection demands expression in a material memorial national in character to be erected at the national capital the scene of his greatest labors and achievements The William McKinley National Memorial Arch association has been incorporated under the laws of the District of Columbia to meet this desire by the erection of a national memorial arch in honor of President McKinley in the city of Washington by national popular subscription

President Roosevelt has accepted honorary membership in the association

It is proposed to place the memorial arch preferably at the Washington approach to the memorial bridge across the Potomac connecting Washington with Arlington which President McKinley earnestly desired and recommended to congress as a monument to American patriotism

Contributors to its fund will be made members of the William McKinley Memorial Arch association The treasurer Hon Lyman J Gage secretary of the treasury Washington D C will receive all contributions and will forward certificates of membership to all contributors Contributions of money may be handed to postmasters managers of telegraph telephone and express offices or deposited with banks or other financial institutions and newspapers They are hereby authorized and requested to receive and transmit contributions to the treasurer The association heartily invites and confidently expects the co operation of governors of states and territories the mayors of cities and all other public officials of the press of the country of the churches colleges and schools and of all organized cities and request that they will take immediate action to promote its objects by making and securing subscriptions All communications except remittances should be addressed to Thomas F Walsh secretary Washington D C

The association is in entire sympathy with the proposition to erect a suitable memorial to the president at his grave in Canton Ohio

ST. PETERSBURG MAY HAVE ELECTRIC STREET RAILWAY

(Correspondence Associated Press)

St Petersburg Oct 15 The offer of Murray A Verner of Pittsburg Pa. to buy all the municipal and private street railways of St. Petersburg introduce electrical traction and organize a complete system of electric tramways has been received very favorably by the local press

The municipal council has been discussing the matter for several years Mr Verner's offer is the first genuine step towards the introduction of speed Th city owns three lines and a number of other lines are owned and operated by two private companies

The city has begun legal proceedings against the companies with a view to declaring all the surface traction companies and Mr Verner's offer stipulates that the city shall turn the private property over to him when the matter has been litigated Mr Verner's offer is regarded by the press as straightforward business like and fair It is too early to predict success since many cooks help make a broth in this city but the municipal council was not approached until Mr Verner who has been to St Petersburg three times within four years had carefully studied the whole problem from a financial and technical point of view and through his local representative Mr W A Haddock the American vice consul had sounded various authorities about the matter

Mr Verner's proposal is briefly stated to organize a company under the laws of Illinois with a capital stock of $6 000 000 roubles and the right to issue bonds to the same amount He states that he and his friends can supply the money He would agree to complete reorganization of all existing lines to build electric lines within four years and to extend the franchise and to arrange the traffic that no needless change of cars would take place in going to and from the center of the city He would use girder rails weighing 96 pounds (English) lineal yard, except in the suburbs where 80-pound rails would be used

Overhead trolley wires would be employed but the insulated copper feed wire would be carried in conduits Double deck cars would be abolished and replaced by trains with three separate classes The platform of the winter cars will be enclosed

Bridges will be widened and strengthened where necessary at the company's expense and the company offers to assume the burden of building a stone or steel bridge across the Neva near the palace to replace the present wooden structure the cost of the bridge to be deducted from the annual compensation payments This is a point of great importance to the city which is considering the issue of bonds for this purpose It is stipulated that Russian materials and Russian engineers and workmen shall be employed as far as available

The compensation clause stipulates the immediate payment by the company of the actual cash value of the inventory of the existing lines the payment to the city during four years of the previous net revenue of the various lines and the payment annually thereafter of a percentage of the gross receipts to be agreed upon by mutual consent The municipality shall enjoy the right of purchase at the end of 25 years again after lapse of an equal period and thereafter every ten years Bonds shall be paid for at par and the net earning capacity of the shares shall be capitalized for the purpose of purchase

The municipal lines have not been paying satisfactorily owing presumably to increased cost of operation under municipal control

LAST MESSAGE FROM THE ELDER CZOLGOSZ TO SON

By Associated Press

Cleveland O Oct 27 The Associated Press is made the medium of the last message from the father of Leon Czolgosz the condemned assassin who will pay the penalty for his terrible crime in Auburn prison on Tuesday morning Reporters visited this afternoon the elder Czolgosz and asked what he had to say for publication to his unfortunate son The old man was filled with tears as he replied substantially

Tell Leon that I hope that he may repent and that he will become reconciled to God and will meet his end bravely Tell him that as much as I and all of his family regret his most unfortunate fight that we can do nothing to relieve him that he alone is responsible for his unfortunate position and that he must meet his punishment as a convicted man

During the conversation allusion was made to the request of Waldeck Czolgosz visit to Auburn to arrange for the disposition of the body after the law's mandate shall have been carried out Up to this afternoon no communication had been received by the elder Czolgosz

Waldeck and this is taken to mean that the son's presence at the death scene is not desired The entire funeral arrangements are in Waldeck's hands but he says he will take it a matter of certainty The expense of conveying the body from Auburn to Cleveland is one of the considerations that cause the delay in the announcement of definite final arrangements. Paul Czolgosz the father stated that there was some fear of mutilation or other indecent abuse or urrence if the body is brought to Cleveland immediately after the execution This fear has led to the consideration of cremating the body at Buffalo or some other city Some anonymous communications to the Czolgosz family have mentioned the fact that the body might be valuable as a scientific object to medical people and would bring a good sum of money but further than mere hints no definite offer has been made It was stated that such an offer would be distasteful to the family and would not be considered Fear that the body might be stolen if buried in the usual manner is also a reason for cremation being favored

MONTANA RANCHER KILLED A NEIGHBOR

By Associated Press.

Helena Mont Oct. 2 —A special to the Independent from Townsend Mont says Ben Kimber a well known rancher who lives nine miles below Townsend came in from his ranch today and gave himself up to Sheriff Poole saying that, in self defense he had shot and killed a neighboring rancher named Jacob G Timager Kimber was locked up According to the story told by Kimber he and Timager have been having trouble for some time in consequence of the latter's attempts to fence off a road leading to Kimber's ranch Yesterday afternoon a quarrel ensued which ended in Kimber emptying two loads of buckshot into the breast of his neighbor

MURDERED A BOY

By Associated Press

Montreal Oct 27— I killed a boy last night, said Tobin Hanson a Dane 25 years of age to the officer in charge as he entered the Central police station today

I killed him for money and I got only 50 cents That is not enough so I came to give myself up

Hanson described the locality in which the deed had been committed and the police found the boy's body It was identified as that of Samuel Marotte a son of Samuel Marotte a coffee and spice merchant

ALL THE NEWS

Showers and cooler Monday Tuesday fair and continued cool variable winds

LOCAL

Cornelius Vanderbilt rode up the Peak on a Cog road engine yesterday He and several Rock Island officials made the trip

A delivery team ran away on North Tejon street and spilled a wagon load of milk

John Sebastian general passenger agent of the Rock Island says the Western Passenger association will decide at its next meeting the question of establishing winter tourist rates to Colorado from the east

Services will be held tomorrow night in Perkins hall to commemorate the death of Alfred the Great 1000 years ago

Death of Mr A J Lawton occurred yesterday in Milwaukee The burial will be at Evergreen cemetery in this city Funeral arrangements are not yet made

Local visitor reports that Hotel Colorado at Glenwood has closed after a thoroughly prosperous and successful season

Joel F Valle of Denver compliments President Roosevelt on his administration up to the present he was on the ocean when President McKinley died

A forest fire is burning on top of the second mountain of the range west of Colorado Springs

STATE

Fire in a hot tamale factory at Cripple Creek caused damage to stock and building theory of spontaneous combustion is not credited

Many Pueblo ans went to Beulah yesterday to locate mining claims in the vicinity of the recently reported strike

Funeral of W G Ather was held yesterday at Pueblo

The Pueblo city health officers are insisting on greater cleanliness in barber shops

The co operative laundry at Pueblo an outgrowth of the strike of laundry workers will open for business today

Roy Middleton workin at the Golden Cycle mine had his foot crushed yesterday

Cripple Creek will soon have a football team organized

The trial of W W Anderson for shooting Tammen and Bonfils of Denver was set for today but on account of the Reynard trial will be postponed

Idaho Springs miners have organized a union with 32 charter members

W B Starr of Greeley has brought 5 000 lambs from New Mexico for feeding

Col G W Cook's suit against railroads involving several millions for infringement of a car coupler patent may be settled out of court

The railroads of Colorado may establish a car service bureau

Board of pardons received numerous applications last week from convicts at Canon City

Seven members of the Denver Manual Training High school football team were injured in the game at Boulder on Saturday

George Morland of Ouray who got lost from a hunting party near the Utah border returned home safe

On November 11 the interstate commerce commission will meet in Denver and investigate cases against railroads on complaints made by George I Kindel and Denver chamber of commerce relative to Denver and Pacific coast points

GENERAL

Thhree persons were killed and another seriously injured by being struck by a train at Oakwood Wis

A sensation has been created among horsemen at Lexington Ky by the allegation that the three eighths mile post on the association tracks had been moved

An unknown man at Nashville Tenn. tried to get change for a $20 bill of the Montana National bank and an attempt was made to arrest him as one of the gang that held up the Great Northern express near Wagner Mont, in June last. After a desperate struggle and exciting race he escaped.

The greatest secrecy will be maintained in the execution of Leon Czolgosz and everything will be done with a view to avoiding notoriety

The agricultural department will set experts to find soil in the United States possessions suitable to raising fine filler tobacco such as is produced in Cuba

The record and pension office has completed the official records of union and confederate armies during civil war. It makes a total of 125 730 pages

The father of Leon Czolgosz sent a last message to the condemned man Waldeck Czolgosz is at Auburn prison for the disposition of the body of the assassin

Insurgents near Passi province of Iloilo Panay were defeated with a loss of 25 killed and three captured

The first labor problem in Manila in connection with the new tariff is the closing of a hat and umbrella factory

A call has been issued for the Kansas Equal Suffrage association's annual meeting to be held at McPherson November 7 and 8. Colorado will be represented

The biggest gusher in the world is reported at Beaumont Tex

FOREIGN

The town of Bobruisk in the government of Minsk has been destroyed by fire

Twenty three persons have been eaten by wolves while working in the fields near Witebsk Poland

A trustworthy report is in circulation here says a dispatch from Sofia to the London Daily Telegraph that Miss Stone is in the village of Belitza close to the frontier

General Weyler created a sensation in the Spanish chamber of deputies in defining his position

An offer has been made by Murray A Verner of Pittsburg Pa. to buy municipal street car lines in St Petersburg put in an electric system and otherwise improve transit facilities

Reynolds weekly newspaper of London asserts that King Edward has cancer and asserts that several operations have been performed since his accession

The release of Miss Stone has not yet been effected in the last few days much correspondence in cipher has passed between Spencer Eddy secretary of the United States legation at Constantinople, and Consul General Dickinson at Sofia

Leprosy in Denmark and in Iceland is said to be very prevalent A Norwegian scientist is said to have found the bacillus of this disease but its antitoxin has not yet been discovered

RUSSIA AND CHINA AGREE

By Associated Press.

London Oct 28— It is officially announced in St Petersburg says a special dispatch from the Russian capital that Russia and China have concluded an agreement as to Manchuria"

SEALING SCHOONERS RETURN

By Associated Press.

Victoria B. C., Oct 27—The sealing schooners Fawn Annie Paint and F B Marvin, returned today from Bering sea, the former with 804 skins the second with 642 and the latter with 489 skins three of which were branded All experienced heavy weather from Unimak.

CITY MOURNS A VALUED CITIZEN

Mr. A. J. Lawton Died at Noon Yesterday in Milwaukee---Remains Will Be Brought Here.

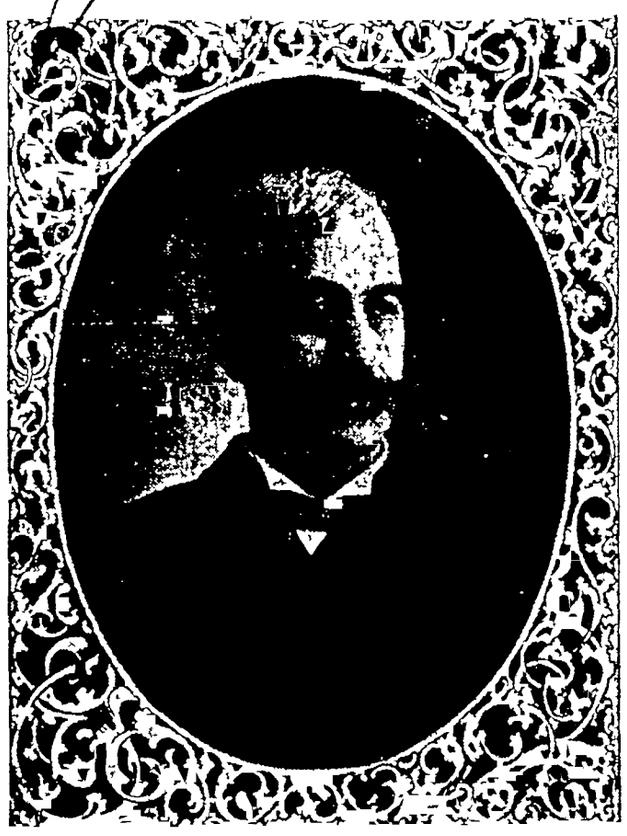

MR A J LAWTON

Not for a long time have the citizens of Colorado Springs been called upon to mourn the loss of one of their number who has been so much to them and to the city's every interest as was Mr A J Lawton For 24 years he has been a part of the city's life and no man has had a deeper or more constant interest in the general welfare of the city and of the entire community than he It was as a wise and successful business man and a constant friend that the people of this city knew him As a man whose ambition to achieve for others as well as for himself, coupled with an indomitable perseverance resulted in a life of achievement and success the city has had no better example

Mr Lawton was born in southern Wisconsin 53 years ago His father was a prominent man in his community and accumulated what was regarded there as quite a fortune although it would not be so regarded in Colorado or elsewhere at the present day In 1874 Mr Lawton came to Colorado for the benefit of a climatic change and he became a well man His family at the time of his coming west consisted of his wife who was a member of the Perkins family prominent in southern Wisconsin and his sons, A J and F C Lawton His son L P Lawton and his daughter Mary Lawton were born in Colorado Springs When Mr Lawton went east two weeks ago last Thursday on a business trip he was supposed to be in his usual health In Milwaukee he was taken ill and Mrs Lawton went to Milwaukee one week ago last Thursday in response to a telegram. Reports from his physicians gave hope constantly even up to Saturday afternoon although it was known that his condition was critical and his daughter Miss Mary Lawton was summoned several days ago from Sycamore Ill where she is a student Saturday evening a message announced that his condition was worse and A L Lawton started at once for Milwaukee Yesterday afternoon at 1 o clock the family here received a message announcing that the death had occurred at 11 50

Mr A J Lawton will arrive in Milwaukee this morning and Mrs L P Lawton who has been visiting in Pittsburg for several days is believed to have reached Milwaukee this morning Frank C Lawton who is superintendent of the street railway system at Salt Lake has been notified of the death and will be in Colorado Springs before the funeral takes place

The funeral will be in this city and the interment will be at Evergreen cemetery The exact time of the arrival of the body is not known and no funeral arrangements have been made

Few men have been so closely identified with the progress of Colorado Springs as was Mr Lawton When he came here in 1874 he entered the real estate and insurance business and he remained with it until the end of his life About 12 years ago however he became interested in the street railway system here and up to January 1 last he was a heavy stockholders and general manager of the Colorado Springs Rapid Transit Railway company To him is due the credit for the development of this company from a very small beginning to its present proportions He was always a Democrat and was regarded as a party leader For two terms he was a member of the city council He was a thirty second degree Mason being a member of El Paso lodge No 13, A F and A M He was a member of the board of trustees of the State School for the Deaf and Blind and always took an active interest in the work of this institution.

Though very few of Mr Lawton's friends knew until yesterday morning that he was critically ill and although the news of his death comes as a sudden and painful shock to everyone, it is scarcely news in Colorado Springs this morning so rapidly did the sad announcement pass from one person to another yesterday The family here is not informed as to the exact cause of death When Mr Lawton came to Colorado in 1874 it was for benefit from change of climate he being a sufferer with lung trouble The family is informed by the physicians who have been in attendance upon Mr Lawton at Milwaukee however that there was no indication of lung trouble in the last illness It is supposed to have been a case of pneumonia.

Announcement of the funeral will be made later

THRILLING ESCAPE OF A SUSPECTED ROBBER

By Associated Press.

Nashville Tenn Oct 27—A desperate man fought his way clear of two city detectives here today and after a thrilling chase made good his escape In his race for liberty he utilized a two horse wagon and team a horse and buggy and a riding horse, all forcibly taken while two dead bloodhounds mark the first portion of his trail

Officers believe the man is one of the gang that held up the Great Northern express near Wagner Mont last June his attempt to get change for a $20 bill of the series secured in that robbery attracting the attention of the police to him

At 10 30 o clock this morning a raw boned man about five feet 10 inches in height with florid complexion, offered the bill in payment of a small purchase made at a store on the public square Difficulty in making change caused the salesman to closely notice the bill which proved to be on the Montana bank to which the stolen bills were consigned The police were quietly notified the clerk meanwhile delaying the matter of change

Detectives Dwyer and Dickens were soon on hand and approaching the man demanded his name

Ferguson was the reply and after another question or two Detective Dwyer informed the man that he was under arrest Quick as a flash Ferguson held a revolver in each hand and started for the door A hand to hand fight ensued both officers grappling with the stranger, who proved more than a match for them Using his pistols as clubs, he fought his way to the door and fled down the street

A passing ice wagon caught his attention and the three negro occupants were soon out of his way Then at a terrific clip the wagon was headed across the Cumberland river bridge into East Nashville a fusillade of shots following it Out Woodland street went the flying team, but a sudden turn brought it to grief One of the horses fell and broke his leg but the fugitive was not to be delayed Running across the street he held up an old negro who was driving by in a buggy and the flight was continued Out into the commons he sped Once the buggy overturned but was quickly righted Finally the tired horse was abandoned and after a dive into Shelby park on foot the supposed bandit secured another horse hidden at a point near the park Then after a sensational ride the horse was left and the flight continued on foot Further out the pursuers found two of the bloodhounds used in the chase shot to death a short distance apart, and after that all trace of the man was lost The sheriff, with a large posse is out tonight scouring the country for the missing man When the buggy was abandoned the man threw away a wallet containing $1 040 in $10 and $20 bills of the Montana National bank. Chief of Police Curran now has the money

PRESIDENT'S BIRTHDAY.

By Associated Press.

Washington Oct 27 Today was the 43rd anniversary of the birth of President Roosevelt Occurring on Sunday, there was no formal celebration Dr Nichols a friend from Baltimore was at the White house a portion of the day and tonight Commander Cowles was a guest at dinner The president attended religious services at Grace Reformed church as usual

BATTLE IN KENTUCKY

By Associated Press

Middlesboro Ky Oct. 27 George Mayes was killed and Joe Nail was mortally wounded last night at the Quarter house on the Tennessee line Mayes was killed by Nail, who received his death wound at the hands of an unknown man Several were engaged in the fight Mayes is said to have killed several men

GENERAL WEYLER DEFINES POSITION

By Associated Press

Madrid Oct 27 — During yesterday's sitting of the Spanish chamber of deputies which proved sensational Senor Romero Robledo cleverly led the minister of war General Weyler to define his attitude and intentions General Weyler declared that while the war in Cuba lasted his views were totally distinct from those of the Liberal party but that when the war was at an end the motive for separation disappeared and he saw nothing to prevent him attaching himself to a Liberal government

I have always faithfully observed discipline he continued and he who talks of dictatorship is the enemy of discipline Our recent maneuvers have proved that good feeling exists between the people and the army As for dictatorship no one thinks of such a thing Dictators are the offspring of circumstances

For myself I may say this I have never thought of being one nor do I now nevertheless if my aid were asked at a moment of gravity I do not know how I should decide between my political and military duties but I should always incline toward the latter

Loud and prolonged uproar interrupted the minister of war and several of his ministerial colleagues were unable to restrain expressions of surprise at his words

I am a politician and a Liberal he resumed but before all I am a soldier and if it should become necessary I will defend our institutions and parliament

Senor Romero rejoined

I take note of the declarations of the minister of war on the subject of a dictatorship

General Weyler's speech largely occupies public attention in view of the possibility that he may become premier if Senor Sagasta who ill health is indifferent should find it necessary to retire

El Imparcial remarks that a dark cloud enshrouds General Weyler since the debate

After attacking Senor Silvela, the Conservative leader for advocating an alliance between Spain and France Senor Romero attacked General Weyler for inspecting the forts in the neighborhood of Gibraltar without due cause He declared that there actions were imprudent and dangerous as tending to create an apprehension in a powerful country which has always advocated Spanish predominance in Morocco

El Pais asserts that Senor Sagasta will shortly resign the premiership owing to ill health

MISS STONE'S CASE

By Associated Press

Samantoff Bulgaria, 5 30 p m Oct 27—The release of Miss Stone the missionary, has not yet been effected

Constantinople Oct. 26—During the last few days there has been a voluminous exchange of dispatches in cipher between Spencer Eddy secretary of the United States legation and Consul General Dickinson who is now in Sofia regarding the efforts to rescue Miss Stone, the abducted missionary, from the brigands The legation is reticent and nothing has been made public as to the progress of the negotiations

By Associated Press

Washington Oct. 27—The state department officials had no news to give out today regarding Miss Ellen M Stone Again today messages were sent to Consul General Dickinson, now at Sofia, and to Spencer Eddy the charge at Constantinople urging renewed efforts for the establishment of communication between the missionaries and the captors of Miss Stone.

The officials continue hopeful of ultimately securing her release

HELENA POLICE CAUGHT HIGHWAYMAN

By Associated Press

Helena Mont, Oct. 27—The police tonight captured the highwayman who held up the Dewey saloon in the Haymarket square last Friday night after the man had been wounded by a shot in the neck The officers had been watching the man for two days and this evening Acting Chief Farnam followed him into a saloon As the man started to leave Farnam said he wanted him Instead of stopping the man pulled his gun and fired at the officer but the shot went wide Then the highwayman started to run down Broadway with the officer in pursuit Farnam fired twice when he slipped and fell The pursuit was taken up by Jack Flannery, lately of the Tacoma baseball team and now a special officer here Flannery caught the man and a severe struggle ensued While it was in progress Farnam arrived and together they overpowered the man and took him to jail It was found that he had been shot through the neck but the wound is not considered dangerous After his wound had been dressed the robber said his name was Frank Aken and that he lived in Butte

You got the right man all right' he said 'I held up the saloon Friday night and I was looking for another one that might be easy I also held up the saloon in Butte, Thursday night.

Aken is about 32 years of age and appears to be a man of education

DEATH OF A. J. LAWTON

By Associated Press.

Milwaukee Oct. 27—A L Lawton a prominent politician street railway capitalist and a thirty second degree Mason of Colorado Springs Colo died at the Plankinton house here today

MYTON AND THE UTES.

By Associated Press

Denver Oct 27— Governor Orman today received a telegram from Game Commissioner Harris who has been at Meeker Colo for several days in consultation with Indian Agent Myton saying that Agent Myton and 150 of the Ute Indians from his reservation in Utah had started for the reservation yesterday afternoon Agent Myton decided to accompany them as far as the Utah line

MANCHESTER'S DAUGHTER.

By Associated Press

London Oct 28 The Duchess of Manchester who was Miss Helen Zimmerman of Cincinnati, was accouched of a daughter yesterday

Both mother and child are doing well the infant will receive the name of Mary Alva Montagu.

NO NOTORIETY FOR CZOL

His Execution Will Be Ca So as to Avoid All Pu

FAMILY MAY NOT GE

Physician May Examine Assas Only Within the Prison Wall Odell Expresses His Vi

By Associated Press

Auburn, N Y Oct 27 The time that Leon F Czolgosz assassin of President McKinley has to live is reckoned by hours now, but there has been no relaxation of the stringent rule under which the prisoner has been secluded since his confinement. Auburn prison was closed today to any who sought the assassin and so it will remain until the prisoner has paid the penalty that the law exacts In fact the plan to deprive Czolgosz living of any notoriety has been extended to deprive Czolgosz dead of any notoriety Immediately after the execution the clothing of the murderer with the vast accumulation of mail that came to the prisoner will be burned and if possible the request of the parents of the dead man for his remains will be evaded It is feared that the removal of his body to Cleveland would lead to scenes of an unfortunate nature and the prison officials are very anxious to avoid anything of the kind The plan of burning the clothing and letters of the murderer will prevent the exhibition of relics by those who pander to the morbid

The hour of 7 on Tuesday morning is the time set by Warden J Warren Mead for the execution

Various reports changing that time have gone through Auburn today and tonight One rumor places the time at 7 o clock tomorrow but that is discredited by the fact that Superintendent of State Prisons Cornelius V Collins will not arrive here until 3 o clock tomorrow afternoon, and none of the regularly summoned witnesses has yet reached Auburn

The chair in which Czolgosz will sit to receive the deadly electrical shock was examined and tested today by State Electrician E F Davis and is ready for the part that it is to play in the final scene of the great national tragedy Davis carefully examined the wiring switchboard and electrodes and said himself that they were in good condition He also inspected the dynamos in the prison shop where the current is generated and at his direction the current was for a brief period sent pulsating into the death house as it will go on Tuesday morning carrying with it the punishment to the assassin. The electrician Davis will look the apparatus over again tomorrow and review with the prison officials the plan under which the sentence of death is to be carried out. Czolgosz will be the fifty ninth man in the state and the fifteenth at Auburn prison at whose electrocution Davis has applied the current.

The death warrant has not yet been read to the prisoner, but it is believed that it will be tomorrow afternoon The general practice is to read this paper some time after the commencement of the period of execution designated by the court That period in this case commenced at midnight tonight.

The firm purpose of Superintendent Collins and Warden Mead to avoid even the appearance of sensationalism in this case is demonstrated by an incident in connection with one of the principal witnesses Dr Carlos McDonald of New York, a former president of the state lunacy commission, is to be the principal attending physician at the execution He was one of the physicians who examined Czolgosz in Buffalo and pronounced the prisoner sane He has been very anxious to take away with him from the au brain for the pur examination A Donald had a talk Collins and asked after the autopsy New York city f Collins said to hi

Doctor, I have execution an exa will forestall any allism I cannot away from the pr way continue th notoriety You m for a week if you portion of the an my present plan is tion of the man the letters he place

Dr McDonald I would h the brain away, that you are ab matter If I desi nation I will do

The plan of Sup heartily acquiesce and it is under pealed law has bo low the warden for Czolgosz's bod tives and will give lege of disposing within two hours unless Dr McDon analysis of the b clothes letters cent of him, in the posed of the body be buried in quick letters and packa by fire And th Mead with Supe proval has decide 30 hours prec Czolgosz not one or actions shall b prison. Further ginning Jan. dead so far as the When his Warden Mead was statement of the including any con The result of the given out by the

At the executi Carlos F McDon Prison Physician tending physicians any are requested the two Polish fore visited him Erastus Knight asked to be fore and will be here of twelve is made including some of

Governor Odell he particularly de tion be conducted of notoriety as p

The prison offic a visit from the gosz tomorrow brother in-law of the prison today mission Warden was in bed and th not take the respo him He will very morrow It is po Polish priests will row but there is the final reconcilia with the church in tised He maintai indifference which duct since his arr

SENSATION AMONG RAC HORSE MEN AT LEX

By Associated Press

Lexington Ky Oct. 27 The following is a portion of the call issued tonight by local breeders

'All those interested in the breeding training or racing of thoroughbred horses are requested to meet at the Phoenix hotel in this city Tuesday noon for the purpose of taking such action as may be necessary to determine the truth of reports that a pole supposed to mark three-eighths of a mile from the wire, at the Kentucky association race track, was moved and if the reports be found correct to take such action as may be necessary to expose and punish the person or persons guilty of moving it

The call is signed by H Engman Levis Wilkerson Milton Young T C McDowell, P H Johnson J C Rogers, G D Wilson, B G Thomas, F A Dangerfield T J Carson O H Chault, Ed Kane, Charles McMeekin S C Line W S. Barnes, E. F. Clay and Campbell Scott.

Few incidents in recent years have created a greater sensation among horsemen as the utterance last Thu on Friday and prov one of the poles the race track had been moved marking three eig the timers' stand the supposed dista back again found

Had it been only outs were given it further difference men who on Thur had phenomenal ye found out the mista however, a gentlem Mr Hill, the repre Mackay, who was who timed a year vited to see make eighths in 35½ secon an option on the co

Trainers at the t covery as to the ch of the pole While a popular demand led to this call for day

INSURGENTS IN PANAY DEFEATED WI

By Associated Press

Manila Oct 27—The constabulary reports a fight with insurgents near Passi province of Iloilo, island of Panay, in which 25 insurgents were killed and three captured together with a quantity of arms and ammunition The news from General Hughes regarding conditions in the island of Cebu is encouraging Lorega has surrendered with his entire force and one cannon and seven rifles, while General Hughes is negotiating for the surrender of Maxilot, who styles himself "Governor politico-militar." His surrender will mean the pacification of the province

Lack of food and the harassing effects of the aggressive tactics now pursued by the American forces are having their influence upon the natives. In many places where the government on for one meal, so th ble for any large g way to the insurg

It is believed th festations in the isl chiefly due to the insurgents finding it outlets to the coast this

The first letter of the new trait umbrella factory has found it lawyers and commission same at half the price

BRIEF CITY

DAILY WEATHER
The following meteorol... furnished by the Colorado ... bureau. Observations re... time:
Oct. 26, 6 p. m., to Oc...
Temperature at 6 a. m...
Temperature at 12 m...
Temperature at 6 p. m...
Maximum temperature...
Minimum temperature...
Mean temperature...
Max. barometric pressure...
Min. barometric pressure...
Mean velocity of wind per...
Max. velocity of wind per...
Relative humidity at 6 a...
Relative humidity at 12 m...
Relative humidity at 6 p...
Mean relative humidity...
Mean dew point...
Precipitation in inches...

WEATHER FOR...
Washington, Oct. 26.— Colorado: Fair in easter... cooler in western por... Sunday showers, with e... ern portion, variable win...

Satisfied people wear Ash...

Trunks repaired. W...

The Women of Woodc... a social dance and high... Saturday evening, Octob... sion 35 cents at Woodme...

SATURDAY MARKET... guild of Grace church w... Saturday market this S... noon at 2:30 p. m. in the... the church.

ATTRACTIVE "AD"— of the Rio Grande ticket o... street is an illuminated... representing a Burlingto... an electric headlight. The... tracting much attention a...

AYRES HELD—J. F... was arrested Thursday... having attempted to cut... with a knife, was arraig... before Justice McClelland... in $500 bail for a hearing...

GREENBERG'S ... HE... Greenberg, who is accuse... ceny as bailee of a coat... at his tailoring establish... tomer, will be given a h... Justice Wing on Novemb... berg was arrested yester...

RAWLEY-LARSON—M... ward Rawley, a well-kno... of this city, and Miss A... Larson were quietly marri... ing at the Lutheran parso... J. W. Finkbiner, D. D... at home to their friends... North Wahsatch street.

RUMMAGE SALE—The... First M. E. church will hol... sale next Wednesday, T... Friday at the Alamo sa... Proceeds go to the organ... new church. Odds and en... chants and cast-offs from... be thankfully received by...

TO QUIET A TITLE—S... Wheeler began suit in the... yesterday against Albert S... ministrator, and Elizabeth... ministratrix, to quiet the t... 7 in block No. 2, Parrish's ... plaintiff's title to the pro... puted by the defendants a... a friendly one to settle th...

PROMPT PAYMENT— rison, clerk of camp No... Woodmen of America, ha... draft for $1,000 in payment... ficate of the late Le... who died on the 6th inst... became a member of the ... 17th day of last July and h... $1.50 into the benefit fund ...

FUNERAL TODAY—The... vices of Alfred A. Doyl wil... his late residence, 219 East... nue this afternoon at 2:30 b... Rev. Benjamin Brewster w... at the house. All member... Peak camp No. 5, Woodm... World, are requested to m... hall at 1:30 p. m. sharp to... funeral. The Woodmen w... their service at the grave.

WARRANTY DEEDS— warranty deeds recorded... were the following: Marga... ter to Fannie M. Godfrey,... of lot 23 and all of lot 24... Colorado City; Susan Farm... to Hastings Bros., $6,500,... section 8, township 14, sout... west; Colorado Springs; C... Hastings Bros., $3,760, 23 ac... section.

PROPERTY SOLD—Hast... have sold to Mr. H. Butt ... 8, Hastings Bros', fourth a... Custer street; consideration... E. C. Brown has purchased... 14, Hastings Bros', fourth a... which Hastings Bros. are ju... ing a handsome shingle cott... are also getting out plans... modern cottage for Mr. Alfr... to be built on the corner of... and Prospect streets, in Hast... fifth addition.

C. M. Phelps, Forestdale,... his child was completely cur... case of eczema by the use o... Witch Hazel salve. Beware c... terfeits. It instantly relie... Hefley-Arcularius Drug C... Smith, 117 S. Tejon street.

Evans Scotch Mal... Sure cure for cold and bron... bles. Sold by all druggists. ... substitute.

THE NICKEL PLATE ... will sell tickets each Tuesd... day and Saturday during ... Buffalo Pan-American Expo... return, at $6.00, good in co... turn limit five days from da... Tickets with longer limit at r... creased rates. Three thro... trains Chicago Passenger... Van Buren St. and Pacific ... ticket office, 111 Adams St., Ch...

HENRY LeB. WILLS.

HENRY Le...

AGE...

AN INV...

PAYING...

Modern House P...

At above pr...

FURNISHED.
N. Cascade ave., 14 rooms and ...
N. Cascade ave., 12 rooms and ...
Audley Place, 6 rooms and bath...
E. Willamette ave., 7 rooms and ...

Pleasant rooms with board, 126 North Cascade. Next Alta Vista.

Fine Bread, Cakes and Pastry at the Park Bakery, 214 North Tejon street.

Antlers Hotel.
First-class catering, finest French bread, French and Vienna rolls and crescent, at reasonable prices. Catering in all its branches, also all kinds of sherbets, ice cream and frozen pudding. Please address all communications to H. Marucchi, Manager.

Art Needlework.
Materials for all kinds of embroidery and lace. Infants clothes, monograms. Lessons. The Antlers hotel.

For the best quality Bakery Goods try the Park Bakery, 214 N. Tejon St.

The Misses Hogan, 29 West Bijou. Special rates made to winter boarders.

Theater and party carriages and broughams; fine liveries. Antlers Livery.

Expert manufacturing jeweler at Ashby's. Anything made to order; difficult repairing.

WALL PAPER— Cheapest place in the city. Parker and Shrope, 10 East Kiowa.

Antlers Hotel Laundry.
The best work guaranteed, we handle all kinds of work and can give the best of satisfaction at reasonable prices. Please address all communications to H. Marucchi, Manager.

Repairs for any stove or furnace. W. S. Russell, 108 E. Huerfano St.

Removal sale at Kirschner's, the furrier, 18 East Pike's Peak avenue.

You Are Invited

To inspect our bakery at any time. It's so clean, everything is so inviting and the product so uniformly tempting and good that we want you to see it. Every precaution is taken to produce healthful, wholesome, delicious bread, rolls, buns, cakes, wafers, custards, pies, etc. Special orders will be filled as ordered.

W. N. BURGESS

112 N. Tejon.

El Paso County Abstract Co.

The Oldest Abstract Office in the County.
Office—Hagerman block. Telephone 120. Next County Clerk's office. Colorado Springs, Colo.

Skin Beautifier

The best method of producing a fine, soft, delicate skin is to use good soap. Not the kind that has nothing to recommend it, but a fancy box or wrapper, but ABSOLUTELY PURE, high grade, perfumed soap.

FINE ARTS SOAP

Is undoubtedly a soap of the highest grade. Give it one trial. Three cakes 25c.

F. L. GUTMANN,

PURE DRUGS.

Remember we sell no liquors.

Cor. N. Tejon and Bijou. Phone 311.

AND BATH EQUIPMENTS

Are requisite to the health and comfort of all. To obtain the best and purest goods at reasonable prices is to the interest of both the buyer and seller.
We have a very large assortment of Brushes, Sponges, Soaps, Towels and Bath Mittens.
Our Skin Lotions and Cold Creams are of pure and antiseptic quality.

CREAMOLINE

Is a Skin Lotion that we can recommend.

KORSMEYER & BEESON,
Druggists.
No. 3 S. Tejon. Phone 80.

SUIT SALE.

Your choice of $16.50 and $17.50 Suits for $13.90

This includes a large assortment of colors and sizes in new Fall Suits.

ALTERATIONS FREE

Agents for STERLING GUARANTEED Black Silks.

Phone 671-A **HIBBARD & CO.** 19 S. Tejon

In New York

Buying goods for X'mas trade. But I'm keeping in touch with the people of the Springs and getting such goods as will appeal to their tastes—there goods are the best that can be obtained anywhere.

If anyone wishes to match any article they find difficult to obtain in the west, I will be glad to act as their agent and obtain it for them.

R. ASHBY,
THE OPTICAL JEWELER
Bank Building
Colorado Springs.

DR. E. W. THOMPSON,
DENTIST,
Over 10 South Tejon St.
Graduate of the Philadelphia Dental College.

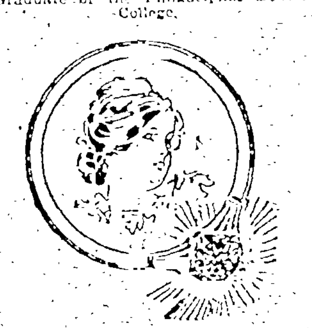

"Friend, Sweetheart, Wife."

Was the beautiful sentiment chosen by a well-known young man, to be inscribed within his fiancee's ring. Friend, sweetheart, wife—combine the three, or choose one from among them and we will show you the ring for presentation; Dainty solitaires for the woman who is satisfied with nothing but the "correct thing."
An elegant line of seals and initials for the men. Solid, substantial, economical rings for the boys and girls. "Everybody's" ring—the solid gold oval or band, in all sizes; broad, flat, broad full oval, or the neat refined Tiffany, a narrow, thick ring, weighing fully as much as the others, but lacking their ostentation.

VAN WERT, Jeweler

108 Pike's Peak Ave.

Repair

The old Trunk or exchange toward a new one. We will do either. We have an experienced trunk maker and can do first-class work and the price reasonable.

Trunks called for and returned free.

W. H. WISE,

16 E PIKE'S PEAK
Phone 574.

E. DUNSCOMB, M. D.
University of New York, 1882.
SPECIALIST

Diseases Peculiar to Women.
Diseases Peculiar to Men.
Diseases of the Stomach.
Chronic Ulcers of the Leg.
Nervous, Skin Diseases, Nasal Catarrh, Cancers, Tumors and Goitre.
Cancer, Goitre and Uterine Tumors removed by Medicine Alone. References given of those that have been cured.
Rooms 23 and 24 De Graff block, 118 North Tejon St.

HENRY LeB. WILLS. ELLIS L. SPACKMAN.

HENRY LeB. WILLS & CO.

GAZETTE BUILDING.

AGENTS FOR SALE OF

AN INVESTMENT

PAYING **18%** GROSS

Modern House Perfect Condition Well Located

PRICE $3000

FURNISHED.		UNFURNISHED.	
N. Cascade ave., 14 rooms and bath	$100	N. Cascade ave., 10 rooms and bath	$100
N. Cascade ave., 12 rooms and bath	150	N. Tejon St., 9 rooms and bath	70
Audley Place, 6 rooms and bath	50	Store room on E. Bijou st.	40
E. Willamette ave., 7 rooms and bath	50	Washington St., 5 rooms and bath	25
		Office in El Paso block	25

YOUR TEETH...

We will put your teeth in perfect order by the latest methods of fillings, crowns, bridge or plates. By having a large practice and a thoroughly equipped office, we are enabled to do work at one-half the price usually charged. Consultation and examination free.
The Chicago Dental Parlors have been established in the city for six years and can give thousands of references.

Get our prices. Open Sundays from 9 to 12.
THE CHICAGO DENTAL PARLORS,
DR. W. F. SHAW, Prop.
Reed Block, 130 North Tejon street.
Telephone 687-A.

Just Received

New: Smyrna Figs, Golden Dates, Mexican Oranges, English Walnuts

CARPENTER & DRAPER.
Phone 381. 122 N. Tejon St.

GOOD THINGS TO EAT

DEERFOOT FARM AND DEVONSHIRE FARM SAUSAGE
THE TWO BEST BRANDS ON EARTH.

The Pearl Market Phone 437-A. 14 E. Kiowa.

PRESCRIPTIONS:::

receive the most careful attention; are compounded by a pharmacist of long experience, from pure, fresh drugs.

Imported and Domestic Perfumery

is one of my leading specialties. Every good make is represented in this varied stock. PROMPT DELIVERY. NO LIQUORS.

Henry Tamm, Cor. Cache La Poudre and Tejon. Plaza Hotel. Phone 159.

Phone 122. F. B. ROSS. No. 117 E. Pike's Peak.

PREMIUM GROCERY

Conducted on Cash Basis and Anti-Trust Principles.

SATURDAY

21 lbs Fine Granulated Sugar....$1
26 lbs Fine Granulated Sugar....$1
With an order of other groceries amounting to $10.00.
23 lbs Fine Granulated Sugar....$1
With an order of other groceries amounting to $5.00.
22 lbs Fine Granulated Sugar....$1
With an order of other groceries amounting to $2.50.
100 lbs Fine Granulated Sugar....$4.75
(We're not in the Sugar Trust.)
We look for another big decline in sugar, so buy just what you need for the present.

FRESH MEATS AND FRUITS
HOME DRESSED POULTRY.
Fat Young Hens, per lb....12½c
Fancy Spring Broilers, per lb....14c
Fancy Spring Turkeys, per lb....15c

Fancy Spring Ducks, per lb....15c
Belgian Hares, dressed, per lb....17½c
Prime Rib Roast, per lb., 10c, 12½c and....15c
Pork Chops or Roast, per lb....10c
4 lbs. Shoulder Steak for....25c
Boiling Beef, per lb....4c, 6c and 8c
Fresh Beef Liver, per lb....5c
Sirloin Steak, per lb....12½c
Porterhouse Steak, per lb....15c
Concord Grapes, per basket....25c
Basket Fancy Freestone Peaches..$ .20
Three-layer Crate Freestone....05
4 lbs. Fancy California Quince....25
Fancy Bellefleur Apples, per box....1.75
Fancy Jonathan Apples, per box....2.00
2 lbs. Mixed Nuts....25
10 lbs. Cabbage for....25
10 lbs. Turnips for....25
10 lbs. Carrots for....25
10 lbs. Beets....25
10 lbs. Parsnips....25

ONLY ONE MORE CHANCE AND THAT WILL BE

THURSDAY, OCT. 31st.

Get all your old tickets together and get all the new ones you can between now and Thursday, October 31, when the TELEGRAPH MONEY JAR will be on display at the PREMIUM GROCERY.
Every 50-cent purchase secures one guess.
Every 50 cents' worth of old tickets secures one guess.
F. B. ROSS, Not in the Trust.

Missouri Dentists

(Over Robinson's Drug Store.)

Double Suction Chamber

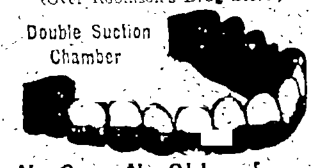

No Gas, No Chloroform

Our patented, PAINLESS system of extracting absolutely HARMLESS.

Free Extracting!

In connection with our offer to make the $10.00 Double-Suction Chamber Plate for $7.50 until Nov. 1st ONLY, we will extract your teeth FREE where the plates are ordered.
Come in and talk it over. Advice free.
Remember we use the "Lowry" System" of CROWN and BRIDGE work the finest system on earth

Missouri Dentists.
Over Robinson's Drug Store.

WE CAN SELL In First Class Residence Section NORTH END

One Lot, 45x90....$725.00
One Lot, 45x90....700.00
One Lot, 50x100....725.00
One Corner, 50x100....875.00
They are Beautiful Lots. Now Is Your Time.

TAKE ONE

C. F. TYLER & CO. 17 N. Tejon St.

GAZETTE WANT ADS PAY THE BEST. TRY THEM.

Tasty Dress for Stylish Women

Giddings — Colonial Type

American tailoring has attained a wonderful degree of perfection in the past few seasons. The French designer models with great originality, the German tailors with care and skill, the Briton's style is rather uncouth but the ... tures are perfection. The American adapts the Parisian ideas to more practical forms—does his tailoring m... rapidly than the Teuton—exercises more taste in patterns of cloth than the Briton. As a result there ... trimness and dash in our own productions that make the American women the most tasteful and stylis... dressed women in the world.

It is second nature to us to be in close touch with the best tailor shops and factories in the country... know unerringly where the best productions are obtainable. Consequently you will find a wealth of the fr... est, daintiest ready-to-wear costumes at our store at all times.

Giddings — Colonial Type

30 doz. Waists

In Flannel, Albatross, Corduroy

Every day seems to add something new to this waist stock of ours. This lot came in late last week—the cream of the season's choicest. You will say, "Quite the freshest and daintiest I have yet seen." What wonder? They come from where artistic creations rule supreme. They are here for your inspection. Drop in.

Negligee Garments

Bath Robes, Dressing Sacques, Kimonas

There is a peculiar fascination attached to these dainty house gowns. What man doesn't like to see his wife tastefully clad at home?
It doesn't require much expense, either, if you exercise good judgment in selections from reliable and honestly-priced stocks, such as ours. Every effort has been strained in selecting our line.

Handkerchiefs of Quality

Tasty, all-linen handkerchie... woven from the smoothest li... yarn, with neatly-wrought he... You would be delighted wi... them at their former prices, ... 40c, 50c, now....2...
A splendid, all-linen, unlau... dered kerchief, with tasty ha... embroidered corners. Broug... us 15c each, but have beco... soiled in handling; now 3 for 2...

Winter Bedding

Cold weather is slow in coming, but when it does arrive it comes tumbling down upon us before we know it—gives no warning. You have heard the story about, "a stitch in time?" Well, don't be caught napping. Perhaps these are of interest:
Gray, all-wool Blankets, full sizes, at $3.50, $4.50, $5.00, $6.00, $7.00, $8.00, $10.00.
Genuine Red California Blankets at $6.00 and $9.00.
White, all-wool Blankets at all prices.
Cotton-filled Comforts at $1.00, $1.25, $1.50, $1.75, $2.00, $2.50, $3.00, $3.50.
Extra Fine Wool-filled Comforts, with excellent tops, at $4.50.
Elderdown Comforts from $8.00 to $24.00.

Knit Underwear and Hosiery

Through the multitude that visits these departm... a strong motive force runs— mutual confidence; ... whole household eventually places implicit confid... in the superiority of our goods and the lowness of prices. Thousands of garments are sold each ... son. The source of supply never gives out—you always find your size in whatever you desire.

When you leave our store we know you are sa... fied; we know you will be back again. Every pa... stockings, every undergarment bears the stamp ... merit and goodness. And should there be some f... or defect, our guarantee is back of it, and we make it good.

Outing Flannel Gowns

Select styles, beautifully trimmed, with tucks and laces, and strictly tailored. Made long and amply full. Prices, $1.00, $1.25, $1.50 up to $3.00.

Black Pierola Cloths

25 pieces of Black Pierola Cloth, in charming patterns, reduced this week.
The $2.00 Cloth this week at....$1.25
The $1.50, $1.75 Cloth this week at....$1.00

Oriental Portieres

This great Clearance Sale started last week, and dozens of pairs were sold. A round-up brought to light a lot more—they join the movement at the same reduced prices.

Mercerized Petticoa...

'Tis not expensive ... wear tasty Undersk... One of our mercer... Petticoats has all ... appearances of silk ... are much more serv... able. An endless ... riety to choose fro...

THE RIPEST PLUMS IN FURNITURE BARGAINS

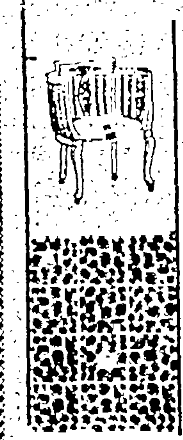

Plucked for the expectant money saver. That's the story in a nutshell. Careful buying in car load lots enables us to offer the very lowest prices.

Iron Beds	$2.50 up	Dining Tables	$4.75 u...
Folding Beds	$12.00 up	Muslin Curtains	$1.00 u...
Dressers	$8.00 up	Axminster Carpets	$1.0...
Side Boards	$16.00 up	Wilton Velvets	$1.5...

DON'T YOU FEEL LIKE INVESTIGATING?

The Colorado Springs Furniture Co. 106 and 108 North Tejon Stree...

PLUMBS'

Cash Prices MONDAY

Bellefleur Apples, box....$1.75
Fresh Cocoanuts....10c
Flour, Good Patent - $1.65
Ranch Eggs, strictly fresh 25c
Potatoes, 100 lbs., choice $1.60
3 pkgs. Uncle Jerry Oats 25c
Can Choice Tomatoes - 10c
Can Sweet Corn - - 10c
6 bars Lennox Soap 25c
Ginger Snaps, 4 pounds 25c
Crackers, 4 pounds - 25c
1 lb. Comb Honey - 15c
Choice Colo. Onions, 8 lbs. 25c
Sweet Potatoes, per bbl $2.50
19 lbs Cane Gran. Sugar $1.00
10 lbs Turnips - 25c
Potatoes, Sweet choice, 10 lbs. - 25c
Potatoes, choice, 15 lbs. 25c
Sugar Beet Gran. 20 lbs $1.00
Toilet Paper, Liberty Bell 4 rolls - - 25c
We carry all kinds of Meats
We call for orders.

PLUMB BROS.
Phone 271. 128 N. Tejon St.

HERE IS SOMETHING NEW

We have just received a barrel of new sorghum. Finest in the land.
1 gallon....50c
½ gallon....25c
1 quart....15c
Try our new Charter Oak Flour at $1.65
Yours for business,
FRED A. EDWARDS,
Phone 722-A. 1500 Colorado Ave.

It's Always Fresh and Tender...

The Poultry you get when you order here is always the finest in the market—Fresh, Tender and Good. We select our own Poultry stock and thus run no risks for our customers. Prices lowest.

Phone 455-B. 121½ N. Tejon. LILY-WHITE MARKET

Gazette Wants Pay Be...

FOR SALE...

THE Secretary Long Residence

WOOD AVENUE

CHAS. P. BENNETT,
SOLE AGENT
5 PIKE'S PEAK AVENUE

NEWSPAPERARCHIVE®.COM

COMPLETE ASSOCIATED PRESS REPORT EVERY DAY IN THE YEAR

COLORADO SPRINGS GAZETTE

EXCLUSIVE ASSOCIATED PRESS REPORT SUNDAY IN COLORADO SPRINGS

NO. 7574 30TH YEAR. COLORADO SPRINGS, COLO., MONDAY, OCTOBER 28, 1901.—TEN PAGES. PRICE FIVE CENTS

WILLIAM M'KINLEY MEMORIAL ARCH

Statement by Association Formed to Construct Memorial Arch at Washington.

CONTRIBUTIONS OF MONEY

Will Be Received and All Donors Will Become Members of the Association---President Roosevelt's Approval Has Been Given.

By Associated Press.

Washington, Oct. 27.—The William McKinley Memorial Arch association today issued this statement to the public:

"President McKinley's memory is enshrined in the hearts of his countrymen. But their unexampled affection demands expression in a material memorial, national in character to be erected at the national capital, the scene of his greatest labors and achievements. The William McKinley National Memorial Arch association has been incorporated under the laws of the District of Columbia to meet this desire by the erection of a national memorial arch in honor of President McKinley in the city of Washington by national popular subscription.

"President Roosevelt has accepted honorary membership in the association.

"It is proposed to place the memorial arch preferably at the Washington approach to the memorial bridge across the Potomac connecting Washington with Arlington which President McKinley earnestly desired and recommended to congress as 'a monument to American patriotism.'

"Contributors to its fund will be made members of the William McKinley Memorial Arch association. The treasurer, Hon. Lyman J. Gage, secretary of the treasury, Washington, D. C., will receive all contributions and will forward certificates of membership to all contributors. Contributions of money may be handed to postmasters, managers of telegraph, telephone and express offices or deposited with banks or other financial institutions and newspapers. They are hereby authorized and requested to receive and transmit contributions to the treasurer. The association heartily invites and confidently expects the co-operation of governors of states and territories, the mayors of cities and all other public officials of the press of the country, of the churches, colleges and schools, and of all organized cities, and requests that they will take immediate action to promote its objects by making and securing subscriptions. All communications except remittances should be addressed to Thomas F. Walsh, secretary, Washington, D. C.

"The association is in entire sympathy with the proposition to erect a suitable memorial to the president at his grave in Canton, Ohio."

ST. PETERSBURG MAY HAVE ELECTRIC STREET RAILWAY

(Correspondence Associated Press.)

St. Petersburg, Oct. 15.—The offer of Murray A. Verner of Pittsburg, Pa., to buy all the municipal and private street railways of St. Petersburg, introduce electrical traction and organize a complete system of electric tramways has been received very favorably by the local press.

The municipal council has been discussing the matter for several years, but Mr. Verner's offer is the first genuine step towards the introduction of electricity. The city owns three lines and a number of other lines are owned and operated by two private companies.

The city has begun legal proceedings against the companies with a view to satisfying all the surface traction companies and Mr. Verner's offer stipulates that the city shall turn the private lines over to him when the matter has been litigated. Mr. Verner's offer is regarded by the press as straightforward, businesslike and fair. It is too early to predict success since many cooks help make a broth in this city but the municipal council was not approached until Mr. Verner, who has been to St. Petersburg three times within four years, had carefully studied the whole problem from a financial and technical point of view and through his local representative, Mr. W. A. Hinckley, the American vice consul, had sounded various authorities about the matter.

Mr. Verner's proposal is, briefly stated, to organize a company under the laws of Russia with a capital stock of $250,000 roubles and the right to issue bonds to the same amount. He states that he and his friends can supply the money. He would agree to complete transformation of all existing lines into electrical lines within four years from the date of the franchise, and would so arrange the traffic that no needless change of cars would take place in going to and from the center of the city. He would use girder rails weighing 96 pounds (English) linear yard, except in the suburbs where 80-pound rails would be used.

Overhead troller wires would be employed but the insulated copper feed wire would be carried in conduits. Double-deck cars would be abolished and replaced by trains with three separate classes. The platform of the winter cars will be enclosed.

Bridges will be widened and strengthened where necessary at the company's expense and the company offers to assume the burden of building a stone or steel bridge across the Neva near the palace to replace the present wooden structure, the cost of the bridge to be deducted from the annual compensation payments. This is a point of great importance to the city which is considering the issue of bonds for this purpose. It is stipulated that Russian materials and Russian engineers and workmen shall be employed as far as available.

The compensation clause stipulates the immediate payment by the company of the actual cash value of the inventory of the existing lines, the payment to the city during four years of the previous net revenue of the various lines and the payment annually thereafter of a percentage of the gross receipts to be agreed upon by mutual consent. The municipality shall enjoy the right of purchase at the end of 25 years again after lapse of an equal period and thereafter every ten years. Bonds shall be paid for at par and the net earning capacity of the shares shall be capitalized for the purpose of purchase.

The municipal lines have not been paying satisfactorily owing, presumably to increased cost of operation under municipal control.

LAST MESSAGE FROM THE ELDER CZOLGOSZ TO SON

By Associated Press.

Elevator, O., Oct. 27.—The Associated Press is made the medium of the last message from the father of Leon Czolgosz, the condemned assassin who will pay the penalty for his terrible crime in Auburn prison on Tuesday morning. In an interview this afternoon the elder Czolgosz was asked what he had to say finally to his unfortunate son. The old man's eyes filled with tears as he replied deliberately:

"Tell Leon that I hope that he may rest in peace, that he will become reconciled to God and will meet his end bravely. Tell him that as much as I and all of our family regret his most unhappy plight that we can do nothing to interfere, that he alone is responsible for his unfortunate position and that he must meet his punishment as a consequence."

Further conversation elicited that the purpose of Waldeck Czolgosz' visit to Auburn is to arrange for the disposition of the body after the law's mandate shall have been carried out. Up to this afternoon no communication had been received by the elder Czolgosz from Waldeck and this is taken to mean that the father's presence at the death bed is not desired. The entire funeral arrangements are in Waldeck's hands and what steps he will take is a matter of uncertainty. The expense of conveying the body from Auburn to Cleveland is one of the considerations that causes hesitancy in the announcement of definite final arrangements. Paul Czolgosz, the father, stated that there was some fear of mutilation or other deleterious occurrence if the body is brought to Cleveland immediately after the electrocution. This fear has led to the consideration of cremating the body at Buffalo or some other city. Some anonymous communications to the Czolgosz family have mentioned the fact that the body might be valuable as a scientific object to medical people and would bring a good sum of money, but further than mere hints no definite offer has been made. It was stated that such an offer would be distasteful to the family and would not be considered. Fear that the body might be stolen if buried in the usual manner is also a reason for cremation being favored.

MONTANA RANCHER KILLED A NEIGHBOR

By Associated Press.

Helena, Mont., Oct. 27.—A special to the Independent from Townsend, Mont., says Ben Kimber, a well-known rancher who lives nine miles below Townsend, came in from his ranch today and gave himself up to Sheriff Poole, saying that, in self defense, he had shot and killed a neighboring rancher named Jacob G. Timager. Kimber was locked up. According to the story told by Kimber he and Timager have been having trouble for some time, in consequence of the latter's attempts to fence off a road leading to Kimber's ranch. Yesterday afternoon a quarrel ensued which ended in Kimber emptying two loads of buckshot into the breast of his neighbor.

MURDERED A BOY.

By Associated Press.

Montreal, Oct. 27.—"I killed a boy last night," said Tobin Hanson, a Dane, 25 years of age, to the officer in charge as he entered the Central police station today.

"I killed him for money and I got only 50 cents. That is not enough so I came to give myself up."

Hanson described the locality in which the deed had been committed and the police found the boy's body. It was identified as that of Samuel Marotte, a son of Samuel Marotte, a coffee and spice merchant.

ALL THE NEWS

Showers and cooler Monday; Tuesday fair and continued cool, variable winds.

LOCAL

Cornelius Vanderbilt rode up the Peak on a Cog road engine yesterday. He and several Rock Island officials made the trip.

A dairyman's team ran away on North Tejon street and spilled a wagon load of milk.

John Sebastian, general passenger agent of the Rock Island, says the Western Passenger association will decide at its next meeting the question of establishing winter tourist rates to Colorado from the east.

Services will be held tomorrow night in Perkins hall to commemorate the death of Alfred the Great, 1,000 years ago.

Death of Mr. A. L. Lawton occurred yesterday in Milwaukee. The burial will be at Evergreen cemetery, in this city. Funeral arrangements are not yet made.

Local visitor reports that Hotel Colorado, at Glenwood, has closed after a thoroughly prosperous and successful season.

Joel F. Vallé of Denver compliments President Roosevelt on his administration up to the present; he was on the ocean when President McKinley died.

A forest fire is burning on top of the second mountain of the range west of Colorado Springs.

STATE

Fire in a hot tomale factory at Cripple Creek caused damage to stock and building; theory of spontaneous combustion is not credited.

Many Puebloans went to Beulah yesterday to locate mining claims in the vicinity of the recently reported strike.

Funeral of W. G. Ather was held yesterday at Pueblo.

The Pueblo city health officers are insisting on greater cleanliness in barber shops.

The co-operative laundry at Pueblo, an outgrowth of the strike of laundry workers, will open for business today.

Roy Middleton, workin at the Golden Cycle mine, had his foot crushed yesterday.

Cripple Creek will soon have a football team organized.

The trial of W. W. Anderson for shooting Tammen and Bonds of Denver was set for today but on account of the Reshard trial will be postponed.

Idaho Springs miners have organized a union with 32 charter members.

W. B. Starr of Greeley has brought 5,000 lambs from New Mexico for feeding.

Col. G. W. Cook's suit against railroads involving several millions for infringement of a car-coupler patent may be settled out of court.

The railroads of Colorado may establish a car service bureau.

Board of pardons received numerous applications last week from convicts at Canon City.

Seven members of the Denver Manual Training High school football team were injured in the game at Boulder on Saturday.

George Morland of Ouray, who got lost from a hunting party near the Utah border, returned home safe.

On November 11 the interstate commerce commission will meet in Denver and investigate cases against railroads on complaints made by George I. Kindel and Denver chamber of commerce relative to Denver and Pacific coast points.

GENERAL

Three persons were killed and another seriously injured by being struck by a train at Oakwood, Wis.

A sensation has been created among horsemen at Lexington, Ky., by the allegation that the three-eighths mile post on the association tracks had been moved.

An unknown man at Nashville, Tenn., tried to get change for a $20 bill of the Montana National bank and an attempt was made to arrest him as one of the gang that held up the Great Northern express near Wagner, Mont., in June last. After a desperate struggle and exciting race he escaped.

The greatest secrecy will be maintained in the execution of Leon Czolgosz and everything will be done with a view to avoiding notoriety.

The agricultural department will set experts to find soil in the United States possessions suitable to raising fine filler tobacco such as is produced in Cuba.

The record and pension office has completed the official records of union and confederate armies during civil war. It makes a total of 125,720 pages.

The father of Leon Czolgosz sent a last message to the condemned man; Waldeck Czolgosz is at Auburn prison for the disposition of the body of the assassin.

Insurgents near Passi, province of Iloilo, Panay, were defeated with a loss of 27 killed and three captured.

The first labor problem in Manila in connection with the new tariff is the closing of a hat and umbrella factory.

A call has been issued for the Kansas Equal Suffrage association's annual meeting to be held at McPherson, November 7 and 8. Colorado will be represented.

The biggest gusher in the world is reported at Beaumont, Tex.

FOREIGN

The town of Bobruisk, in the government of Minsk, has been destroyed by fire.

Twenty-three persons have been eaten by wolves while working in the fields near Witebsk, Poland.

"A trustworthy report is in circulation here," says a dispatch from Sofia to the London Daily Telegraph, that Miss Stone is in the village of Belitza, close to the frontier."

General Weyler created a sensation in the Spanish chamber of deputies in defining his position.

An offer has been made by Murray A. Verner of Pittsburg, Pa., to buy municipal street car lines in St. Petersburg, put in an electric system and otherwise improve transit facilities.

Reynolds' weekly newspaper of London asserts that King Edward has cancer and asserts that several operations have been performed since his accession.

The release of Miss Stone has not yet been effected; in the last few days much correspondence in cipher has passed between Spencer Eddy, secretary of the United States legation at Constantinople, and Consul General Dickinson at Sofia.

Leprosy in Denmark and in Iceland is said to be very prevalent. A Norwegian scientist is said to have found the bacillus of this disease but its antitoxin has not yet been discovered.

RUSSIA AND CHINA AGREE.

By Associated Press.

London, Oct. 28.—"It is officially announced in St. Petersburg," says a special dispatch from the Russian capital, "that Russia and China have concluded an agreement as to Manchuria."

SEALING SCHOONERS RETURN.

By Associated Press.

Victoria, B. C., Oct. 27.—The sealing schooners Fawn, Annie Paint and E. B. Marvin, returned today from Bering sea, the former with 304 skins, the second with 642 and the latter with 489 skins, three of which were branded. All experienced heavy weather from Unimak.

CITY MOURNS A VALUED CITIZEN

Mr. A. L. Lawton Died at Noon Yesterday in Milwaukee---Remains Will Be Brought Here.

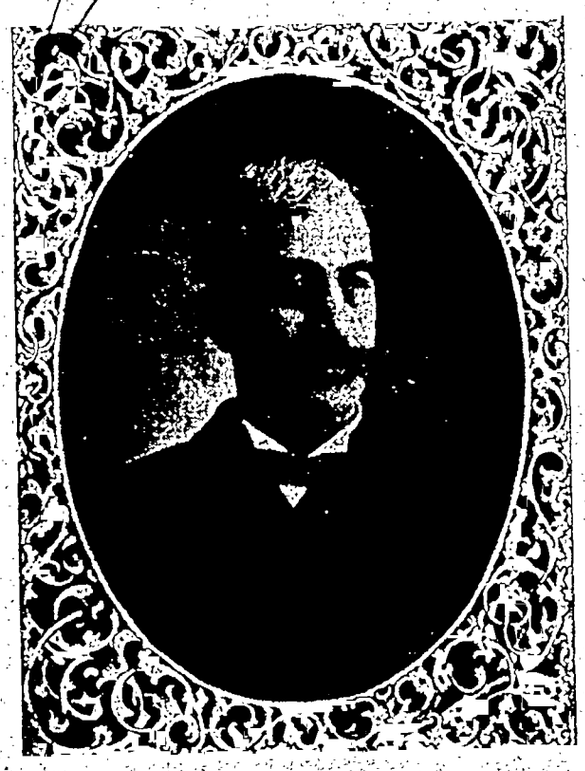

MR. A. L. LAWTON.

Not for a long time have the citizens of Colorado Springs been called upon to mourn the loss of one of their number who has been so much to them and to the city's every interest as was Mr. A. L. Lawton. For 27 years he has been a part of the city's life and no man has had a deeper or more constant interest in the general welfare of the city and of the entire community than he. It was as a wise and successful business man and a constant friend that the people of this city knew him. As a man whose ambition to achieve for others as well as for himself, coupled with an indomitable perseverance, resulted in a life of achievement and success, the city has had no better example.

Mr. Lawton was born in southern Wisconsin 53 years ago. His father was a prominent man in his community and accumulated what was regarded there as quite a fortune, although it would not be so regarded in Colorado or elsewhere at the present day. In 1874 Mr. Lawton came to Colorado for the benefit of a climatic change, and he became a well man. His family at the time of his coming west consisted of his wife, who was a member of the Perkins family, prominent in southern Wisconsin, and his sons, A. J. and F. C. Lawton. His son L. P. Lawton, and his daughter, Mary Lawton, were born in Colorado Springs. When Mr. Lawton went east two weeks ago last Thursday on a business trip, he was supposed to be in his usual health. In Milwaukee he was taken ill, and Mrs. Lawton went to Milwaukee one week ago last Thursday in response to a telegram. Reports from his physicians gave hope constantly, even up to Saturday afternoon, although it was known that his condition was critical and his daughter, Miss Mary Lawton, was summoned several days ago from Sycamore, Ill., where she is a student. Saturday evening a message announced that his condition was worse and A. L. Lawton started at once for Milwaukee. Yesterday afternoon at 1 o'clock the family here received a message announcing that the death had occurred at 11:50.

Mr. A. J. Lawton will arrive in Milwaukee this morning and Mrs. L. P. Lawton, who has been visiting in Pittsburg for several days, is believed to have reached Milwaukee this morning. Frank C. Lawton, who is superintendent of the street railway system at Salt Lake, has been notified of the death and will be in Colorado Springs before the funeral takes place.

The funeral will be in this city and the interment will be at Evergreen cemetery. The exact time of the arrival of the body is not known and no funeral arrangements have been made.

Few men have been so closely identified with the progress of Colorado Springs as was Mr. Lawton. When he came here in 1874 he entered the real estate and insurance business and he remained with it until the end of his life. About 12 years ago, however, he became interested in the street railway system here and up to January 1 last he was a heavy stockholders and general manager of the Colorado Springs Rapid Transit Railway company. To him is due the credit for the development of this company from a very small beginning to its present proportions. He was always a Democrat and was regarded as a party leader. For two terms he was a member of the city council. He was a thirty-second degree Mason, being a member of El Paso lodge No. 13, A. F. and A. M. He was a member of the board of trustees of the State School for the Deaf and Blind and always took an active interest in the work of this institution.

Though very few of Mr. Lawton's friends knew until yesterday morning that he was critically ill and although the news of his death comes as a sudden and painful shock to everyone, it is scarcely news in Colorado Springs this morning, so rapidly did the sad announcement pass from one person to another yesterday. The family here is not informed as to the exact cause of death. When Mr. Lawton came to Colorado in 1874 it was for benefit from change of climate, he being a sufferer with lung trouble. The family is informed by the physicians who have been in attendance upon Mr. Lawton at Milwaukee, however, that there was no indication of lung trouble in the last illness. It is supposed to have been a case of pneumonia.

Announcement of the funeral will be made later.

THRILLING ESCAPE OF A SUSPECTED ROBBER

By Associated Press.

Nashville, Tenn., Oct. 27.—A desperate man fought his way clear of two city detectives here today and after a thrilling chase made good his escape. In his race for liberty he utilized a two-horse wagon and team, a horse and buggy and a riding horse, all forcibly taken, while two dead bloodhounds mark the first portion of his trail.

Officers believe the man is one of the gang that held up the Great Northern express near Wagner, Mont., last June, his attempt to get change for a $20 bill of the series secured in that robbery attracting the attention of the police to him.

At 10:30 o'clock this morning a rawboned man, about five feet 10 inches in height, with florid complexion, offered the bill in payment of a small purchase made at a store on the public square. Difficulty in making change caused the salesman to closely notice the bill, which proved to be on the Montana bank to which the stolen bills were consigned. The police were quietly notified, the clerk meanwhile delaying the matter of change.

Detectives Dwyer and Dickens were soon on hand and approaching the man demanded his name.

"Ferguson," was the reply, and after another question or two Detective Dwyer informed the man that he was under arrest. Quick as a flash Ferguson held a revolver in each hand and started for the door. A hand to hand fight ensued, both officers grappling with the stranger, who proved more than a match for them. Using his pistols as clubs, he fought his way to the door and fled down the street.

A passing ice wagon caught his attention and the three negro occupants were soon out of his way. Then at a terrific clip the wagon was headed across the Cumberland river bridge into East Nashville, a fusillade of shots following it. Out Woodland street went the flying team, but a sudden turn brought it to grief. One of the horses fell and broke his leg, but the fugitive was not to be delayed. Running across the street he held up an old negro who was driving by in a buggy and the flight was continued. Out into the commons he sped. Once the buggy overturned, but was quickly righted. Finally the tired horse was abandoned and after a dive into Shelby park on foot the supposed bandit secured another horse, hidden at a point near the park. Then after a sensational ride the horse was left and the flight continued on foot. Further out the pursuers found two of the bloodhounds used in the chase shot to death, a short distance apart, and after that all trace of the man was lost. The sheriff, with a large posse, is out tonight scouring the country for the missing man. When the buggy was abandoned the man threw away a wallet containing $1,040 in $10 and $20 bills of the Montana National bank. Chief of Police Curran now has the money.

PRESIDENT'S BIRTHDAY.

By Associated Press.

Washington, Oct. 27.—Today was the 43rd anniversary of the birth of President Roosevelt. Occurring on Sunday, there was no formal celebration. Dr. Nichols, a friend from Baltimore, was at the White house a portion of the day and tonight Commander Cowles was a guest at dinner. The president attended religious services at Grace Reformed church as usual.

BATTLE IN KENTUCKY.

By Associated Press.

Middlesboro, Ky., Oct. 27. George Mayes was killed and Joe Nall was mortally wounded last night at the Quarter house on the Tennessee line. Mayes was killed by Nall, who received his death wound at the hands of an unknown man. Several were engaged in the fight. Mayes is said to have killed several men.

GENERAL WEYLER DEFINES POSITION

By Associated Press.

Madrid, Oct. 27.—During yesterday's sitting of the Spanish chamber of deputies which proved sensational, Senor Romero y Robledo cleverly led the minister of war, General Weyler, to define his attitude and intentions. General Weyler declared that while the war in Cuba lasted his views were totally distinct from those of the Liberal party, but that when the war was at an end the motive for separation disappeared and he saw nothing to prevent him attaching himself to a Liberal government.

"I have always faithfully observed discipline," he continued, "and he who talks of dictatorship is the enemy of discipline. Our recent maneuvers have proved that good feeling exists between the people and the army. As for dictatorship, no one thinks of such a thing. Dictators are the offspring of circumstances.

"For myself, I may say this. I have never thought of being one, nor do I now, nevertheless if my aid were asked at a moment of gravity I do not know how I should decide between my political and military duties, but I should always incline toward the latter."

Loud and prolonged uproar interrupted the minister of war and several of his ministerial colleagues were unable to restrain expressions of surprise at his words.

"I am a politician and a Liberal," he resumed, "but before all I am a soldier; and if it should become necessary I will defend our institutions and parliament."

Senor Romero rejoined:

"I take note of the declarations of the minister of war on the subject of a dictatorship."

General Weyler's speech largely occupies public attention in view of the possibility that he may become premier if Senor Sagasta, whose health is indifferent, should find it necessary to retire.

El Imparcial remarks that, "a dark cloud enshrouds General Weyler since the debate."

After attacking Senor Silvela, the Conservative leader, for advocating an alliance between Spain and France, Senor Romero attacked General Weyler for inspecting the forts in the neighborhood of Gibraltar without due cause. He declared that these actions were "imprudent and dangerous as tending to create an apprehension in a powerful country which has always advocated Spanish predominance in Morocco."

El Tais asserts that Senor Sagasta will shortly resign the premiership owing to ill health.

MISS STONE'S CASE

By Associated Press.

Samantoff, Bulgaria, 5:30 p. m., Oct. 27.—The release of Miss Stone, the missionary, has not yet been effected.

Constantinople, Oct. 26.—During the last few days there has been a voluminous exchange of dispatches in cipher between Spencer Eddy, secretary of the United States legation, and Consul General Dickinson, who is now in Sofia, regarding the efforts to rescue Miss Stone, the abducted missionary, from the brigands. The legation is reticent and nothing has been made public as to the progress of the negotiations.

By Associated Press.

Washington, Oct. 27.—The state department officials had no news to give out today regarding Miss Ellen M. Stone. Again today messages were sent to Consul General Dickinson, now at Sofia, and to Spencer Eddy, the charge at Constantinople, urging renewed efforts for the establishment of communication between the missionaries and the captors of Miss Stone.

The officials continue hopeful of ultimately securing her release.

HELENA POLICE CAUGHT HIGHWAYMAN

By Associated Press.

Helena, Mont., Oct. 27.—The police tonight captured the highwayman who held up the Dewey saloon in the Haymarket square last Friday night after the man had been wounded by a shot in the neck. The officers had been watching the man for two days and this evening Acting Chief Farnam followed him into a saloon. As the man started to leave Farnam said he wanted him. Instead of stopping, the man pulled his gun and fired at the officer, but the shot went wide. Then the highwayman started to run down Broadway with the officer in pursuit. Farnam fired twice when he slipped and fell. The pursuit was taken up by Jack Flannery, lately of the Tacoma baseball team and now a special officer here. Flannery caught the man and a severe struggle ensued. While it was in progress Farnam arrived and together they overpowered the man and took him to jail. It was found that he had been shot through the neck but the wound is not considered dangerous. After his wound had been dressed the robber said his name was Frank Aken and that he lived in Butte.

"You got the right man all right," he said. "I held up the saloon Friday night and I was looking for another one that might be easy. I also held up the saloon in Butte, Thursday night."

Aken is about 32 years of age and appears to be a man of education.

DEATH OF A. L. LAWTON

By Associated Press.

Milwaukee, Oct. 27.—A. L. Lawton, a prominent politician, street railway capitalist and a thirty-second degree Mason, of Colorado Springs, Colo., died at the Plankinton house here today.

MYTON AND THE UTES.

By Associated Press.

Denver, Oct. 27.—Governor Orman today received a telegram from Game Commissioner Harris, who has been at Meeker, Colo., for several days in consultation with Indian Agent Myton, saying that Agent Myton and 150 of the Ute Indians from his reservation in Utah had started for the reservation yesterday afternoon. Agent Myton decided to accompany them as far as the Utah line.

MANCHESTER'S DAUGHTER.

By Associated Press.

London, Oct. 28.—The Duchess of Manchester, who was Miss Helen Zimmerman of Cincinnati, was accouched of a daughter yesterday.

Both mother and child are doing well. The infant will receive the name of Mary Alva Montagu.

NO NOTORIETY FOR CZOLGOSZ

His Execution Will Be Carried Out So as to Avoid All Publicity.

FAMILY MAY NOT GET BODY

Physician May Examine Assassin's Brain Only Within the Prison Walls---Gov. Odell Expresses His Views.

By Associated Press.

Auburn, N. Y., Oct. 27.—The time that Leon F. Czolgosz, assassin of President McKinley has to live is reckoned by hours now, but there has been no relaxation of the stringent rule under which the prisoner has been secluded since his confinement. Auburn prison was closed today to any who sought the assassin and so it will remain until the prisoner has paid the penalty that the law exacts. In fact, the plan to deprive Czolgosz living of any notoriety has been extended to deprive Czolgosz dead of any notoriety. Immediately after the execution the clothing of the murderer with the vast accumulation of mail that came to the prisoner, will be burned and if possible the request of the parents of the dead man for his remains will be evaded. It is feared that the removal of his body to Cleveland would lead to scenes of an unfortunate nature and the prison officials are very anxious to avoid anything of the kind. The plan of burning the clothing and letters of the murderer will prevent the exhibition of relics by those who pander to the morbid.

The hour of 7 on Tuesday morning is the time set by Warden J. Warren Mead for the execution.

Various reports changing that time have gone through Auburn today and tonight. One rumor places the time at 6 o'clock tomorrow, but that is discredited by the fact that Superintendent of State Prisons Cornelius V. Collins will not arrive here until 3 o'clock tomorrow afternoon, and none of the regularly summoned witnesses has yet reached Auburn.

The chair in which Czolgosz will sit to receive the deadly electrical shock was examined and tested today by State Electrician E. F. Davis and is ready for the part that it is to play in the final scene of the great national tragedy. Davis carefully examined the wiring, switchboard and electrodes and said himself that they were in good condition. He also inspected the dynamos in the prison shop, where the current is generated and at his direction the current was for a brief period sent pulsating into the death house as it will go on Tuesday morning, carrying with it the punishment to the assassin. The electrician, Davis, will look the apparatus over again tomorrow and review with the prison officials the plan under which the sentence of death is to be carried out. Czolgosz will be the fifty-ninth man in the state and the fifteenth at Auburn prison at whose electrocution Davis has applied the current.

The death warrant has not yet been read to the prisoner, but it is believed that it will be tomorrow afternoon. The general practice is to read this paper some time after the commencement of the period of execution designated by the court. That period in this case commenced at midnight tonight.

The firm purpose of Superintendent Collins and Warden Mead to avoid even the appearance of sensationalism in this case is demonstrated by an incident in connection with one of the principal witnesses. Dr. Carlos McDonald of New York, a former president of the state lunacy commission, is to be the principal attending physician at the execution. He was one of the physicians who examined Czolgosz in Buffalo and pronounced the prisoner sane. He has been very anxious to take away with him from the autopsy the assassin's brain for the purpose of microscopical examination. A few days ago Mr. McDonald had a talk with Superintendent Collins and asked him to allow him after the autopsy, to take the brain to New York city for examination. Mr. Collins said to him:

"Doctor, I have planned to make this execution an example of mystery that will forestall any attempt at sensationalism. I cannot allow anything to go away from the prison that will in any way continue this man's identity for notoriety. You may stay at the prison for a week if you will and examine any portion of the anatomy you please, but my present plan is not to allow any portion of the man, his clothing or even the letters he received to leave the place."

Dr. McDonald replied:

"I would have liked to take the brain away, but I am frank to say that you are absolutely right in the matter. If I desire to make any examination I will do it at the prison."

The plan of Superintendent Collins is heartily acquiesced in by Warden Mead and it is understood that an unrepealed law has been found that will allow the warden to refuse any request for Czolgosz's body from even his relatives and will give the warden the privilege of disposing of it. In that event, within two hours after the execution, unless Dr. McDonald wishes to make an analysis of the brain, Czolgosz's body, clothes, letters and everything relative to him, in the prison, will be disposed of, the body of the assassin will be buried in quicklime and the clothes, letters and packages will be consumed by fire. And this is not all. Warden Mead, with Superintendent Collins' approval has decided that for the last 30 hours preceding the execution of Czolgosz not one word of his condition or actions shall be given out from the prison. In other words the watch beginning from midnight, is practically dead so far as the public is concerned.

When his death is accomplished Warden Mead will give out a brief statement of the prisoner's last hours, including any confession he may make. The result of the autopsy will also be given out by the warden.

At the execution on Tuesday, Dr. Carlos F. McDonald of New York, and Prison Physician Gerin will be the attending physicians and the priests. If any are requested by Czolgosz will be the two Polish ones that have heretofore visited him. State Comptroller Erastus Knight of Buffalo has been asked to be foreman of the official jury and will be here. The rest of the jury of twelve is made up of prominent men including some other state officials.

Governor Odell has sent word that he particularly desires that this execution be conducted with as little display of notoriety as possible.

The prison officials rather anticipate a visit from the aged father of Czolgosz tomorrow. Waldeck Brandowski, brother-in-law of the assassin, called at the prison today, but was denied admission. Warden Mead, who is ill, and was in bed, and the chief keeper would not take the responsibility of admitting him. He will very likely call again tomorrow. It is possible not one of the Polish priests will visit Czolgosz tomorrow, but there is still a question about the final reconciliation of the prisoner with the church in which he was baptised. He maintains the stolidity and indifference which have marked his conduct since his arrest.

SENSATION AMONG RACE HORSE MEN AT LEXINGTON

By Associated Press.

Lexington, Ky., Oct. 27.—The following is a portion of the call issued tonight by local breeders:

"All those interested in the breeding, training or racing of thoroughbred horses are requested to meet at the Phoenix hotel in this city, Tuesday noon, for the purpose of taking such action as may be necessary to determine the truth of reports that a pole, supposed to mark three-eighths of a mile from the wire, at the Kentucky association race track, was moved and if the reports be found correct to take such action as may be necessary to expose and punish the person or persons guilty of moving it."

The call is signed by H. Engman, Lewis Wilkerson, Milton Young, T. C. McDowell, P. H. Johnson, J. C. Rogers, G. D. Wilson, B. G. Thomas, F. A. Dangerfield, T. J. Carson, O. H. Chanlt, Ed Kane, Charles McMeekin, S. C. Line, W. S. Barnes, E. F. Clay and Campbell Scott.

Few incidents in recent years have created a greater sensation among horsemen as the suspicion first given utterance last Thursday, investigated on Friday and proved on Saturday, that one of the poles marking the miles at the race track on Wednesday night had been moved so as to make the pole marking three-eighths of a mile from the timers' stand 40 to 45 feet long, than the supposed distance and then moved back again Thursday night.

Had it been only that the usual workouts were given it would have made no further difference than that several men who on Thursday thought they had phenomenal yearlings, would have found out the mistake later. There was, however, a gentleman from New York, Mr. Hill, the representative of Clarence Mackay, who was there on Thursday, who timed a yearling he had been invited to see make the short three-eighths in 36½ seconds. He returned with an option on the colt said to be $3,000.

Trainers at the track made the discovery as to the change in the position of the pole. While no one is suspected, a popular demand for an investigation led to this call for a meeting on Tuesday.

INSURGENTS IN PANAY DEFEATED WITH LOSS

By Associated Press.

Manila, Oct. 27.—The constabulary reports a fight with insurgents near Passi, province of Iloilo, island of Panay, in which 25 insurgents were killed and three captured together with a quantity of arms and ammunition. The news from General Hughes regarding conditions in the island of Cebu is encouraging. Lorega has surrendered with his entire force and one cannon and seven rifles, while General Hughes is negotiating for the surrender of Maxilot, who styles himself "Governor politico-militar." His surrender will mean the pacification of the province.

Lack of food and the harrassing effects of the aggressive tactics now pursued by the American forces are having their influence upon the natives. In many places where rice is doled out by the government only enough is given for one meal, so that it is hardly possible for any large quantity to find its way to the insurgents.

It is believed that the recent manifestations in the island of Samar were chiefly due to the lack of food, the insurgents finding it necessary to make outlets to the coast in order to obtain this.

The first labor problem growing out of the new tariff has arisen. A hat and umbrella factory, employing 400 hands, has found it necessary to close. The lawyers are making a protest to the commission that protection on the same goods from Germany can be gained at half the price it has to pay for the ture them here.

NewspaperARCHIVE.com

NEWS NOTES FROM DENVER

Greeley Man Will Feed Lambs—Suit Against Railroads May Be Settled.

Denver Bureau
Colorado Springs Gazette.

Denver, Oct. 27.—W. B. Starr of Greeley, Colo., has just returned from New Mexico with 6,000 lambs which he will fatten this winter for the eastern markets. This is the largest number of feeders handled this year by any Greeley feeder.

Col. G. W. Cook, who recently brought suit for several millions of dollars against a number of the leading railroads because of an infringement on a car coupling patent which he holds, has gone to Chicago, where it is said a compromise may be effected that will end the litigation.

There is general talk among the railroads of Colorado of establishing a car service bureau in Denver. The object of such a bureau is to keep track of cars. The shortage of cars throughout Colorado is not so much on account of the freight hauled, but because shippers fail to have cars promptly returned when goods are sent to points outside the state. With a shippers' bureau these cars could be traced and much time saved in returning them to the home roads.

Among the applications for pardons that were received by the state board of pardons last week were the following:

A. J. McElroy, Ouray county, February 3, 1900, three to five years for having counterfeit coin in his possession.

Thomas Hinds, San Juan county, September 20, 1899, from four to 14 years, attempted assault.

E. J. Nelson, Teller county, July 3, 1901, indefinite term state reformatory, receiving stolen goods.

Frank S. May, Teller county, October 4, 1900, three to five years, embezzlement.

Samuel Luper, Boulder county, May 5, 1899, from three years and ten months to six years, grand larceny.

Charles Neubert, Boulder county, October 7, 1900, from 18 months to two years, forgery.

James Parkes, Garfield county, November 24, 1900, from one to four years, burglary.

J. S. Kingsley, Arapahoe county, February 21, 1901, from one to one and a half years, grand larceny.

Alex Moore, Ouray county, November 21, 1900, from two to five years, larceny from the person.

C. C. Johnson, Delta county, July 15, 1900, from three to five years, forgery.

Sidney Pugh, who was sentenced from Routt county in 1900 for horse stealing, and J. A. Cameron, who was sent up from Delta county in 1886 for murder, have also asked for pardon. Cameron is next to the oldest convict at the prison.

John G. Gunnell has brought suit against George J. Humbert and Edward A. Smith for $5,000. Humbert & Smith were his attorneys in a suit a year ago and he claims that they failed to attend the trial, thus losing the suit. He now asks damages for their negligence.

In the football game at Boulder yesterday seven of the Manual Training school boys were more or less injured. They were Strawn, Sanford, Poole, Leet, Matts, Milburn and Strum. Milburn and Poole are the most severely injured. They will be laid up for several days.

The following special has been received by the News:

Three Springs, Colo., Oct. 26.—Snake John Manning, war chief of a band of 150 Uintah Utes, is camped with his braves near Three Springs, in Routt county. The Indians have refused to return at the request of Agent Myton, and say they will keep on killing game, claiming that the great spirit has given the deer to the Indian and the cattle to the white man. The following letter has been sent to Game Warden Fravert. It was dictated by Snake John Manning:

Angora, Colo., Oct. 26, 1901.
George B. Fravert, Rifle, Colo.

Dear Sir—Snake John Manning is here with several of his men. He says the great spirit tells him he gave the Utes the deer and the white men the cattle. The Indians hunt the deer alone and do not hunt the white men's cattle. He says they do not want any trouble with the white men, but want to be peaceable with all. He says they must not be arrested for killing deer, for they belong to the Utes and the cattle to the white men. He says you must turn Chief Eggleston loose and let him go home. He says they are moving back to the Blue mountains now. They have not seen or found the squaws nor pappoose nor the bucks that got away from you. Written for the Indians by J. D. Mobley.

The trial of W. W. Anderson, who is charged with shooting H. H. Tammen and W. G. Bonfils of the Post, is set for next Monday, but owing to the fact that the Rexhard trial is on it will have to be postponed.

A report from Idaho Springs says that the miners there have formed a miners union with 32 charter members.

You Never Will Have Indigestion

If you drink good wine. Better discard altogether many of the beverages that are called wines, for they are simply vile decoctions. If you would prevent indigestion drink good claret. We keep it and none other.

We have

Californian Clarets and French Clarets...

Delicious in flavor, delicate in bouquet and consequently pure. We keep the kinds of wines, brandies and whiskies that are favored by connoisseurs. Try us.

HEFLEY-ARCULARIUS DRUG CO.

21 S. Tejon St. 'Phone 144

STATE ANNUAL HORTICULTURAL

Special to the Gazette.

Denver, Oct. 27.—The following is the program for the state annual horticultural convention which will convene in the horticultural rooms at the state capitol building, November 20, 21 and 22, 1901.

Opening Prayer—Rev. Thomas A. Uzzell, Denver.

Address of Welcome—Governor James B. Orman, Denver.

Response—Hon. W. N. Byers, Denver.

Joint session with the Horticulturists. Question box and topics.

1:30 p. m.

President's Address—W. S. Coburn, State Board of Horticulture, Hotchkiss, Colo.

Secretary's Report, Martha A. Shute, State Board of Horticulture, Denver, Colo.

Appointment of Committees.

Reports of Horticultural Inspectors.

Orchard Irrigation—Hon. J. H. Crowley, Member State Board of Horticulture, Rocky Ford, Colo.

2 p. m.

[illegible] of Horticulture in the Northern Districts—S. A. Smith, Member State Board of Horticulture, Fort [illegible], Colo.

Small Fruits Near Denver—C. F. Richardson, Member State Board of Horticulture, Alcott, Colo.

Thursday, November 21, 10 a. m.

Insects Injurious to the Plum, Pear and Peach—Prof. C. P. Gillette, Colorado State Agricultural College, Fort Collins.

Fruit Diseases of the Year—Prof. W. Paddock, Colorado State Agricultural College, Fort Collins.

"My Treatment and Success With the Codling Moth"—W. S. Coburn, President State Board of Horticulture, Hotchkiss.

Orchard [illegible] in [illegible]—C. W. Steele, Grand Junction, Colo.

1:30 p. m.

[illegible]

Some Things That Ought to Be Known—[illegible], Cañon City, Colo.

[illegible] Fruit Growers' Association—George J. Spear, [illegible], Greeley. No series (free) [illegible].

7 p. m.

[illegible] the [illegible]—Mrs. C. S. Semper, Semper, Colo.

Horticulture at the St. Louis Exposition—W. [illegible], Texas Exposition [illegible].

The Trees of Denver—W. C. M. Storer, Denver.

[illegible] Shade Trees—Prof. Ephraim Porter Felt, State Entomologist, [illegible] Hall, Albany, N. Y.

Friday, November 22, 10 a. m.

[illegible] and Cheap [illegible]—Capa. W. P. [illegible], Montrose, Colo.

Forest the Rails—Dr. F. J. Bancroft, Chief Surgeon Colorado & Southern R. R., Denver, Colo.

Top-grafting the Apple and Pear, Objects Sought and Methods in Use—P. A. [illegible], Lake [illegible], Colo.

1:30 p. m.

Forestry—W. N. Byers, Denver, Colo.

Trees and Shrubs for Park Planting—A. J. Crohan, Superintendent City Park, Denver, Colo.

Apple [illegible] in Fruit Districts of Cañon City—Hon. B. F. Rockafellow, Cañon City, Colo.

Pigeon—Its Care and Cures—J. S. McClelland, Ft. Collins.

7 p. m.

Insect Enemies to Shade Trees—Prof. Ephraim Porter Felt, State Entomologist, Geological Hall, Albany, N. Y.

"Rose Culture," Frank Adams, Superintendent Capitol Grounds, Denver, Colo.

NEWS NOTES FROM PUEBLO

Pueblo People Go to Beulah to Locate Mining Claims—Story of Hypnotism

Pueblo Bureau
Colorado Springs Gazette.

Pueblo, Oct. 27.—A large number of Pueblo men went to Beulah today to locate claims, as there were rich ore reported [illegible]. No new [illegible] has been received that would indicate any developments of a startling nature but [illegible] are being made to the [illegible] the country [illegible] had samples [illegible] working [illegible] of any importance has [illegible] been reported.

The largest funeral ever seen in the [illegible] took place today when [illegible] was laid [illegible] at the late [illegible] when the [illegible] Mr. T. P. [illegible] [illegible]

[illegible]

The third concert in the series given by the Grand Opera House [illegible] at the Grand [illegible] was well attended and [illegible] Miss Estelle Taylor of [illegible] was the bright particular star of the evening, and was well received.

The story published this morning to the effect that F. H. [illegible], a local student of hypnotism, had placed William Johnson, a negro, into a sleep and had learned from him that John Morgan, also a negro, was the thug who created so much consternation in Pueblo, is discredited by the police. J. H. Stoifer [illegible] according to Stoifer that Morgan was living in a shanty at the head of Dry creek up to a short time ago, when he went to Pichardo's coal camp in Huerfano county, and he is also said to have stated that Morgan had been wounded in the left leg. The matter was pretty thoroughly investigated by the police and they maintain that Mr. Stoifer is wrong.

The co-operative laundry to be established by the striking laundry workers will open tomorrow morning for business. There were no new developments in the situation today.

Evans Scotch Malt—Sure cure for cold and bronchial troubles. Sold by all druggists. Don't take a substitute.

Raglans, Automobiles And Newmarkets

We received fifty of the very latest styles in Women's and Misses' Raglans, Automobiles and Newmarkets. They are new and exclusive styles and will not be seen elsewhere.

$12 to $50

Kaufman's
EVERYTHING FOR EVERYBODY

SUIT DEPARTMENT

CRIPPLE CREEK NEWS NOTES

Fire Damaged a Tamale Factory—Football Team to Be Organized

Cripple Creek Bureau
Colorado Springs Gazette.

Cripple Creek, Colo., Oct. 27.—Shortly after 2 o'clock this afternoon fire broke out in the Mexican tamale factory on South Second street. The building is a frame affair and before the department could arrive was completely in flames. The stock and fixtures in the factory were lost and the building was badly scorched. The fire started from the explosion of gasoline. The loss will be about $50.

Funeral services over the remains of Mrs. Frank J. Wills were held this afternoon at the Congregational church. A large number of friends of the deceased attended the services and the many floral tributes were beautiful. Rev. Mr. Ray and Rev. Mr. Lampkin conducted the services. The interment was at Mt. Pisgah cemetery.

A number of young men of the city have started a movement to organize a football team. The boys will practice every afternoon at 5 o'clock at the Union park and they invite all those wishing to join to be upon the grounds at that time. Challenges have already been received from different state teams.

D. D. McClurg, the 25-year-old son of Mr. and Mrs. J. H. McClurg of Anaconda, died last night from typhoid fever. The funeral services will take place tomorrow afternoon at 2 o'clock at the family residence. The interment will be at Mt. Pisgah cemetery.

Roy Middleton, a miner employed at the [illegible] property on Bull hill, had his foot crushed late last night while at work in that property. He was removed to his home in Goldfield, where Dr. Van Norman attended the injury. Amputation will not be necessary.

Out of town arrivals at the National hotel today were: C. T. Austin, Lewis J. Mills, William D. Hutton, Charles H. Williams, D. C. Osman Jr., and H. M. Hastings of Denver; S. F. Avery, Miss D. P. Marr of Colorado Springs; John T. Jones of St. Louis; W. D. Adams of Chicago; William MacDonald of San Francisco; H. Goldsmith of Cleveland; and Dr. W. H. Woodson and wife of Joplin, Mo.

BUFFALO AND RETURN—$47.50
Buffalo and return $47.50 daily until October 31. Return limit 30 days.
C. C. Hoyt, City Passenger Agent.

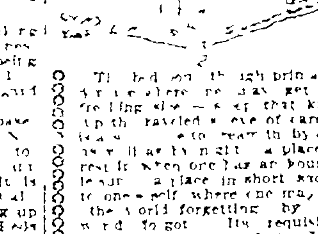

The bedroom, though primarily a place where one may get rest, relieving sleep—a sleep that knits up the raveled sleeve of care—is also a place to rest in by day as well as by night, a place to rest in when one has an hour of leisure, a place in short sacred to one's self, where one may go the world forgetting, by the world forgot. Its requisites therefore are comfort. Very handsome or elaborate furniture would seem out of place in a bedroom, and in a room are in harmony combinations more unbearable. The most successful bedrooms are often found in unpretentious homes because there simplicity and taste must be used instead of expense. Add beauty and daintiness and little else is left to be desired. Bedrooms so appointed may be easily kept in order and free from dust, that foe to comfort and health.

Should you be building a new home or refurnishing or draping your present one our best services are always at your command. We shall be pleased to carry out your ideas and suggestions in the latest manner and with the newest of goods.

I. W. Warsop & CO.,

Phone 6?? B
208 N. Tejon St.
Opposite North Park

ECHO OF YALE-COLUMBIA GAME

By Associated Press.

New Haven, Conn., Oct. 27.—Ugly stories are heard about the game between Columbia and Yale yesterday, the Yale students asserting that several of the men of the Columbia eleven were not bona fide students. The Yale football authorities will not make any statement to that effect but admit that an investigation has been started. The undergraduates demand that there be no game next year with Columbia, but the management will not say that that will be the course pursued. Coach Foster Sanford of Columbia, while here, denied absolutely that a single man on the Columbia eleven was not a student in good standing in that university. The Yale coaches have said that no protest will be made about yesterday's game but they do not deny the report that is current on the campus that Yale will refuse Columbia a date hereafter.

New York, Oct. 27.—Columbia's football players and the undergraduates generally are indignant over the insinuation made by Yale that Columbia had ringers on their team even though an hour after they made the insinuations they were retracted.

Prof. George W. Kirchwey of the Columbia faculty committee on athletics, when seen in regard to the eligibility of Columbia's gridiron men, said today:

"The rules of the faculty committee provide that no one shall be allowed to represent the university in any public contest unless he can satisfy the committee that he is and intends to be throughout the academic year a bona fide member of the university taking a full year's work.

"So far as the committee has been able to determine every member of the Columbia varsity football team has fulfilled this requirements. The faculty committee not being mind readers has no means of determining in advance the good faith of students who take part in athletics who are regularly enrolled as students in the university.

"So far as the football team is concerned the committee has no reason to believe that any of the men who played against Yale are other than bona fide members of the university."

In this connection he said he will say tomorrow.

It is known however that the faculty committee has regarded Larcom and Kirliker, two members of the football team, with suspicion, however, only from the fact that two or three years ago these men played in athletic club teams. This was considered ground for an investigation. The men have been before the faculty daily, it is said, examined as to the motives that prompted their entering Columbia. Every possible source of information has been examined with the result that nothing detrimental has been found against them.

FOREST FIRES IN THE ALLEGHENIES

By Associated Press.

[illegible], Pa., Oct. 27.—The western slopes of the Allegheny mountains are ablaze from the Youghiogheny valley through into West Virginia and mountaineers are fleeing with their families. Hunters started a dozen fires during the past week and the brush is as dry as tinder. Streams that were never before known to go dry are without water. The fire has been spreading for a week and the glare at night can be seen for miles. The destruction to crops, fences, barns, stock and dwellings has been enormous, with many narrow escapes from cremation in homes that were surrounded by the flames.

LEPROSY IN DENMARK AND IN ICELAND

By Associated Press.

Washington, Oct. 27.—United States Consul Nelson at Bergen, Norway, has sent a report to the Marine hospital service in which he says that the presence of leprosy in Denmark must be imputed to the uncleanliness and the carelessness of the people.

He says that there are six leprosy patients, three of whom four are in Copenhagen. In Denmark leprosy does not belong to those few diseases which are subjected to public treatment. Iceland has its own leprosy law. At the Laugarnoes hospital in Iceland established by the Odd Fellows order there were 61 patients received during 1899 and of these 15 are now dead and only two have been discharged as fully recovered. Relapses were usual in leprosy cases. The death rate has been fearfully high, which is somewhat offset by the fact that that was the first year of the hospital work and the worst of Iceland's population first were admitted. The report says that Dr. Armauer Hansen of Bergen has found the leprosy bacillus but its antitoxin is not yet discovered. The Icelanders are declared to be decidedly imprudent, the sick people using the same beds, eating and drinking utensils as the unhealthy.

LOST OURAY HUNTER RETURNS

Special to the Gazette.

Ouray, Oct. 27.—George Merland, who was supposed lost in the Papa tahe hunting grounds in the Utah border, 25 miles from D[illegible], returned home today. He was only lost from his party 24 hours. His friends were not worried, but his wife was prostrated at the rumor fearing he had met with some accident.

INSURGENT SUCCESS
By Associated Press.

Manila, Oct. 27.—Lieut. Louis J. Van Schaick reports that in an attack by insurgents on the municipal police and scouts at Sabang, one scout was killed and two of the police were captured. The insurgents secured two Krag-Jorgensen rifles, two shotguns and some hundred rounds of ammunition. Van Shaick has been ordered to occupy the Barrio or suburb of Sabang.

NECK BROKEN ON GRIDIRON
By Associated Press.

Columbus, O., Oct. 27.—John Sigrist, center rush of the Ohio State university football team, is at one of the city hospitals with a broken neck. Sigrist was injured in the game Saturday with Western Reserve. An X-ray examination today showed the third cervical vertebra was fractured. An operation will be performed but there is little hope that it will avail. Sigrist's body is paralyzed from the shoulders down.

VANDERBILT AND PARTY
By Associated Press.

Denver, Oct. 27.—The special train bearing Cornelius Vanderbilt and the Rock Island officials of the road arrived here today. The party left tonight for El Paso, Texas, where inspection of the West Liberty, Kansas, El Paso, Texas road will be begun. Officials of the Rock Island road accompanying the party deny that Mr. Vanderbilt contemplates purchasing the road and say that the only purpose of the present trip is to inspect the new road.

KNIGHTS OF COLUMBUS
By Associated Press.

Washington, Oct. 27.—Cardinal Martinelli and Dr. Rooker of the papal legation, the Rev. Dr. Garrigan of the Catholic university and Bishop Bradley of New Hampshire and about 1,000 members of the order of the Knights of Columbus attended a special vesper service at St. Patrick's church in this city today, held in memory of the fact that it was in this month that the man for whom the order was named discovered America. It is the purpose to make such a service in October a regular feature of the order. The Rev. J. D. Stafford preached the sermon, choosing for his text "Christian Manhood." Dr. Warren Courier was deacon and Rev. Dr. O'Brien of Holy Cross college subdeacon. A choir of 100 voices took part in the service.

THE COLORADO SPRINGS TRUST COMPANY

HAGERMAN BUILDING, Cor. Tejon and Kiowa Sts. OPEN FOR BUSINESS, MONDAY, OCT. 28, 1901

CAPITAL - - - - $250,000.

The Colorado Springs Trust Co. conducts a regular Banking and Trust Company business, under the following departments:

TRUST DEPARTMENT
Acts as executor, trustee, guardian, administrator, assignee, receiver and fiscal agent, and executes trusts of every nature.

BANKING DEPARTMENT
Receives deposits subject to check, paying interest thereon, and does a general banking business, except the discounting of commercial paper.

SAVINGS DEPARTMENT
Receives savings deposits and pays interest thereon at the rate of 3 per cent per annum.

SAFETY DEPOSIT DEPARTMENT
Rents safes and boxes in its burglar and fire-proof steel vaults at reasonable rates.

REGISTRY DEPARTMENT
Acts as auditor and accountant, and as registrar and transfer agent of the stocks, bonds and other securities of all classes of corporations.

OFFICERS:
H. G. LUNT, President. JOHN G. SHIELDS, First Vice President. D. V. DONALDSON, Second Vice President.
F. W. STEHR, Secretary. IRVING W. BONBRIGHT, Treasurer.

DIRECTORS:
JAMES F. BURNS, F. M. WOODS, D. V. DONALDSON, WILLIAM P. BONBRIGHT, JOHN G. SHIELDS, FRANK G. PECK, D. B. FAIRLEY, H. G. LUNT, G. C. HEMENWAY, W. K. JEWETT, C. P. BENNETT, L. E. CURTIS

INTERSTATE COMMERCE COMMISSION HEARINGS

By Associated Press.

Washington, Oct. 27.—A number of hearings on important freight tariff contests have been arranged by the interstate commerce commission. Two will be held in Chicago early next month. On the sixth proximo the commission will hear the case of the National Hay association against the Lake Shore and other railroads involving the classification of hay, that article having been raised from class 6 to class 5 in the tariff sheets, and on November 8 an investigation will be made of the grain rates from Illinois to points in the Mississippi valley. The commission on November 11 will meet in Denver and investigate cases against a number of roads involving the relative rates applied to Denver and Pacific coast points. George J. Kindel and the Denver chamber of commerce are the complainants in these cases.

Several important cases are scheduled for hearing in this city. The famous case of the Business Men's League of St. Louis against the Santa Fe and numerous other roads involving rates applied to carload and fractional carload shipments will be heard in this city on December 9.

THREE PERSONS KILLED BY TRAIN

By Associated Press.

Milwaukee, Oct. 27.—Three persons were killed and one seriously injured by being struck by the 4:10 p. m. train en route to Chicago on the Chicago, Milwaukee & St. Paul road while driving over a grade crossing at Oakwood, a small town 15 miles south of here this evening.

The dead: Mary Bonzel, Joe Paulifski, Anna Kenter. Seriously injured: Martha Bonzel.

CUBAN CUSTOMS RECEIPTS
By Associated Press.

Washington, Oct. 27.—A comparative statement issued today by the division of insular affairs of the war department shows that the total receipts from customs sources in Cuba for the first nine months of 1901 were $11,684,82[illegible] for the same periods of 1900, $11,828,4[illegible] and for 1899, $10,7[illegible].

CAPTURED BOERS SHOT
By Associated Press.

London, Oct. 28.—The South African mail brings news that several Boers who were captured wearing khaki uniforms were court martialed and shot.

It seemed also that Commandant Theron crossed the Cape Town lines west of Touwse river station September 23.

Photographic Extravagance

It is not always a question of how much you pay for a photograph, but what you get for what you pay.

It is the worst kind of extravagance to get cheap photos; they are not likely to be artistic, well posed or lighted and more than likely will fade. They are dear at any price.

Pay a fair price and go to a good studio like ours for example.

Chas. E. Emery

Cor. Cascade and Kiowa
Phone 679-a

CATHOLIC PRIEST EXCOMMUNICATED

By Associated Press.

Chicago, Oct. 27.—Father Jeremiah Crowley, late pastor of St. Mary's church at Oregon, Ill., has been excommunicated by Archbishop Feehan of the Chicago diocese. The edict of excommunication forbids his being present or assisting at any of the public exercises or offices in the Roman Catholic church.

The order was the result of the attacks by Father Crowley upon fellow pastors and charges of favoritism, fraud and cruelty which he made at the time Father Muldoon was consecrated as auxiliary bishop of the Chicago diocese. Father Crowley was warned repeatedly to desist, but finally Archbishop Feehan compelled him to resign. Later Father Crowley withdrew his resignation, but it already had been accepted by Chancellor Barry and it was made absolute. Then Father Crowley started legal proceedings to keep his successor out of the pastorate and renewed his attacks on Bishop Muldoon.

A week ago Cardinal Martinelli, the papal delegate, came to Chicago and took final action. He gave Father Crowley a choice of two things: to take humble penance and accept with out protest a life within the confines of a monastery or be dismissed forever from the rights and privileges of the Catholic church. Father Crowley was given until Saturday night to decide and as nothing was heard from him an order of excommunication was sent today by Archbishop Feehan to every pastor in the diocese.

Father Crowley received a copy of the order but he bade defiance to it today and attended two masses. It is said he will appeal to the pope.

KANSAS EQUAL SUFFRAGE MEETING

By Associated Press.

Topeka, Kan., Oct. 27.—Helen Kimber, president, and Abbie A. Welch, secretary of the Kansas Equal Suffrage association, have issued a call for the 18th annual meeting of the association to be held at McPherson, November 7 and 8. They have been organizing the state preparatory to another fight for suffrage and one result of their work is expected to be a very large convention.

Auxiliary clubs have been established at all the larger towns of the state. Four states—Wyoming, Colorado, Idaho and Utah—have given women the right of suffrage and the call for the Kansas meeting says that Kansas will be the next to fall in line and at the convention plans will be matured for a campaign.

RECORD AND PENSION OFFICE REPORT

By Associated Press.

Washington, Oct. 27.—Brig. Gen. Fred C. Ainsworth, chief of the record and pension office, in his annual report to the secretary of war shows that 161,762 cases were received and disposed of during the fiscal year. His report relates mainly to records of officers and soldiers kept for the army and the pension office. It also deals with medals of honor as the records of soldiers receiving medals are furnished the proper officers through General Ainsworth's bureau. He reviews at some length the subject of medals of honor and the laws under which they are granted. General Ainsworth says the present year has witnessed the practical completion of the work so many years in progress of the publication of the official records of the union and confederate armies during the civil war. They make a total of 125,730 pages of text.

TO RAISE FILLER TOBACCO AT HOME

By Associated Press.

Washington, Oct. 27.—Secretary Wilson announced today that experts of the agricultural department will hunt all over the United States and its new possessions for conditions favorable to the cultivation of the filler tobacco, such as is now raised in Cuba, so that it is possible all the filler tobacco used in this country eventually may be raised within the boundaries of the United States.

"We have succeeded in finding in this country," says he, "the conditions under which all the wrapper tobacco we need can be raised here and experts of the department of agriculture for the first time are seeking soils adaptable to the cultivation of the fine filler product.

"Land will be selected in all our new island possessions with a view to ascertaining how and under what conditions the filler product can be built up here."

CASH SLOAN HURT
By Associated Press.

St. Petersburg, Oct. 27.—Cash Sloan, the American jockey, fell this afternoon while riding on the race course at Warsaw. He was picked up unconscious, but revived before he was taken to his residence.

BIGGEST GUSHER YET
By Associated Press.

Kansas City, Oct. 27.—A telegram from Beaumont, Texas, says that the Apex Oil company has brought in the largest gusher in the world. The well is on Spindle Top heights. The Apex company is a Kansas City organization.

KING EDWARD HAS CANCER

By Associated Press.

London, Oct. 27.—Reynolds' weekly newspaper is the first British paper to assert that King Edward is suffering from cancer of the throat. In today's issue it declares that since his majesty's accession three operations have been performed for the removal of papilloma on the left vocal chord and that one was removed from the right vocal chord last week.

Assistance was hastily summoned, says the journal, as his majesty was breathing with difficulty and an operation was performed. But it was regarded as only a temporary relief, the injured epithelium now having become a cancerous growth and serious developments are expected.

UTAH MINERS ARE STILL ENTOMBED

By Associated Press.

Salt Lake, Oct. 27.—A telephone message from Bingham, Utah, tonight states that up to 10 p. m. rescuing parties had failed to reach Charles Nutting and William Anderson, the two miners who were entombed by a cave in in the Highland Boy mine Friday night. At the hour it was not known whether the imprisoned men were dead or alive, their signals having ceased after midnight last night. Great difficulty is being encountered in reaching the place where the men are located. The walls of the tunnel are constantly crumbling, not only impeding the work of rescue but also endangering the lives of the miners who are endeavoring to save their entombed comrades.

CHILEAN ARMY IS MOBILIZING

By Associated Press.

London, Oct. 28.—The Chilean government announces the mobilization of the army for the end of November, ostensibly for maneuvers, says a dispatch to the Daily Mail from Buenos Ayres. The Argentine fleet has been ordered to be provisioned and coaled and the sailors are working day and night.

Three thousand manifestants arrived here today seeking the intervention of the national government in the province of Santa Fe. Generals Roca and Mitre received a deputation and subsequently a great meeting was held which came to a peaceable conclusion. The president received a petition from the meeting and promises that the national government would intervene.

BOLD UTTERANCES BY A RUSSIAN

By Associated Press.

St. Petersburg, Oct. 27.—An immense sensation has been created here by the address with which M. A. Stahkovich, marshal of the nobility of the province of Orel, greeted the missionary congress at Orel. M. Stahkovich boldly preached freedom of conscience, toleration of the dissidents and other arch heresies with which nobles and officials are popularly supposed not to be tainted. The speech has been printed by the paper of Prince Ouhtomsky, which appears to have more than common courage, and has called forth a storm of protest from the orthodox priests to whom he spoke and from the whole reactionary press. Mr. Stahkovich declared the orthodox faith strong enough to be able to dispense with violence and that it was time to permit everybody to seek and preach salvation after his own fashion. The present system of conversion was characterized as barbarious and worse than useless.

LONDON STOCK MARKET IS DULL

By Associated Press.

London, Oct. 27.—The stock exchange had another dull experience last week without an appreciably brighter outlook for the near future. The money market was the most interesting feature of the situation. The threatened decline of gold of Paris materialized and the open market rate responded, advancing from 2¾ to 3. A considerable quantity of gold was taken out of the bank creating some popular demand and an increase in the official rate of discount.

In view of the fact that the gold reserve is now under £25,000,000 an advance in the rate is very probable but there is nothing to indicate when it will be made. The same factors which deterred speculation in the week previous continued to operate last week. Chief among these was the South African situation, every heavily censored cable from that point being eagerly scanned in the hope of favorable developments but in most instances without result.

An instance of the way South African news is being doctored for the benefit of the public and the stock exchanges was afforded when the papers announced in large headlines that one British column had brought in 230 prisoners from Klerksdorf October 1.

Following this sensation was a Cape Town message saying that the net result of sweeping operations by four or five British columns through the Rusterburg region during the five months prior to October 1 had been the capture of 230 fugitives, 3 of whom had guns.

The public however remains aloof from the stock exchange, leaving professionals to scalp fractions from one another.

Home rails continued fairly firm during the week and Americans fluctuated some in arrest, rising in response to New York quotations, but there was no actual trading. Consols always a reliable barometer fell 1 1-16 points.

VICTORIOUS

COLORADO SPRINGS PL[illegible] FEATHERS OF EAGLES

Florence's Crack Ball Team Succumbs to a Score of 32 to 5

Special to the Gazette.

Florence, Oct. 27.—For the second time this season the Florence Eagles baseball club proved unsuccessful in winning a game from a visiting team. The game this afternoon played against an aggregation which was brought here from Colorado Springs and the locals lost by a score of 32 to 5. The feature of the play were the grandstand plays of Jimmie Williams, in which he sent a ball over the fence netting four runs, and the 12 home runs made in the game by the visitors. The scores made by the locals were well earned. The runs made by the visitors were largely conceded by the locals.

VAILSBURG RACES.
By Associated Press.

New York, Oct. 27.—At the Vailsburg N. J. track today Albert Champion on a motor bicycle made a mile in 1:12 2-5, breaking the world's record for this sort of a machine. Champion made the old record of 1:15 about two weeks ago.

Frank Kramer, the sprint champion, rode his first race behind pace and defeated Bonnie Monroe of Memphis in two straight heats of a mile each. Time first heat 1:5[illegible]; second, 3:1[illegible].

Professional match race, Lee P[illegible] man, Portland, vs. Floyd Krebs, Newark, half mile heats. First heat won by Freeman; time 2:44 1-5. Second heat won by Krebs; time 2:10. Third heat and race won by Krebs; time [illegible].

SCOTTISH RITE MASONS
By Associated Press.

Washington, Oct. 27.—In pursuance of an established custom the supreme council of Scottish Rite Masons of the southern jurisdiction now meeting here today visited the grave of Albert Pike, for years grand commander of the council, at Oak Hill cemetery. About 100 persons, including the ladies accompanying the members of the council and others, made the pilgrimage. After the singing of the hymn "Nearer My God to Thee" in chorus, addresses were made by Grand Commander Pike, [illegible]son and others. The ceremonies closed with the singing of "Rock of Ages."

INVITATION TO SCHLEY
By Associated Press.

Louisville, Ky., Oct. 27.—A letter signed by Mayor Weaver and other prominent men has been sent to Admiral Schley inviting him to Louisville after he has visited Ch[illegible].

Keiser's Barátheas Silk Neckwear

We have just received a consignment of Kieser's very latest styles in 4-in-hands.

KEISER DOES NOT give the Sole Agency for his neckwear to any one. We have handled it for ten years and will continue to do so.

C. F. Evans & Co.
Hatters and Outfitters
102 N. TEJON ST.
'Phone 419-A.

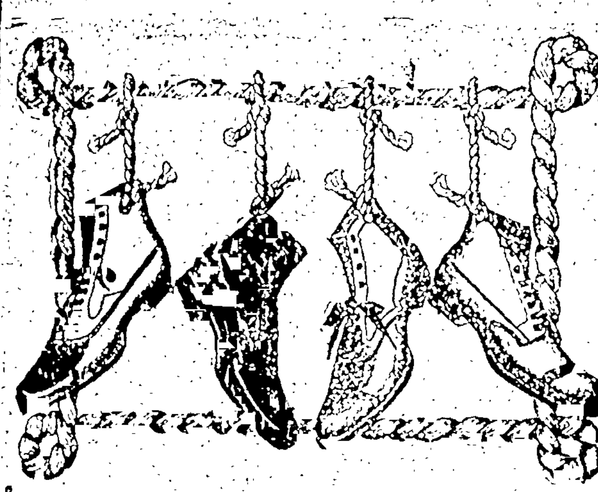

Strong Lines

VORHES' REGENT $3.50 SHOES.

The makers of our Regent Shoes get in all the little details that make them more comfortable, stylish and serviceable than any other $3.50 shoe you can buy anywhere and everywhere. We have them in Patent Kid, Vici Kid, Cordovan, Calf, Box Calf and Russia Calf, with heavy winter soles and single sole shoes on all the newest lasts.

It's good business to buy shoes intelligently.

FRANK A. VORHES
22 SOUTH TEJON STREET

Yesterday in the Local Pulpits

Church's Mission Is to Save Men

Rev. Dr. Edward Braislin spoke of the mission of the church in his sermon last night at the First Baptist church. Dr. Braislin's sermon, which was listened to by a large congregation, follows:

Matt. 25:40. "Inasmuch as ye have done it unto one of the least of these, my brethren, ye have done it unto me."

So completely does our Lord identify himself with His people that it is impossible in any practical instance to separate them. We may have our doubts as to where He is in the heavenly spaces, but He has prevented all doubt as to where He is upon the earth. He may be absent from a congregation of worshipers, whose forms are hollow and whose lives are hostile, but He cannot be absent from the penitent heart inside or outside of the meeting house, on any day of the week. And we are never safe in concluding that the worst man on earth is not Christ's brother and therefore identical with Christ, because that man may some day change from a Gadarene demoniac to a Decapolis evangelist, and if so be a potential brother; moreover none of us are very good, each other and others being judges, and in the last analysis no one but Christ Himself can tell infallibly who is His and who is not. Practically then for me and for the present broken order of things I am safe only in concluding that every man or woman or child whom I meet or whom my life touches is so identical with Christ that Christ will count my conduct toward them as toward Himself. To me for all practical every-day purposes, if I take our Lord's words seriously, humanity is Christ; and not humanity in the abstract, but humanity individually. As God was in Christ reconciling the world to Himself, so Christ is in each person about me reconciling that person unto Himself. And the chief business of Christ's church is first of all to treat every person as if that person were Christ—reverence and honor and serve Him—not vilify, spit upon and crucify him—and in the second place it is the business of the church to disclose in every person the Christ who is there. In other words the work of Christian living, as well as of Christian worship is so to impart truth and so to excite influences, that the soul of the man near by shall awaken, and having awakened shall grow in the divine likeness. The church is an artist and its whole office is to mould the image and stature of Christ out of common human clay. This seems to have been Paul's notion of our work. "He (God) gave some to be apostles, some evangelists, some pastors and teachers, for the perfecting of the saints, for the work of the ministry, for the upbuilding of the body of Christ, till we all come in the unity of the spirit and in the knowledge of the Son of God unto a perfect man unto the measure of the station of the fulness of Christ." Now that is a matchless ideal, and no ordinary artist could see, or can see, an image so faultless in material so unpromising. Angelo once went with attendants to the quarries of Carrara to select a huge piece of marble. He was directed to a block, but scarcely glanced at it; to another, but it would not do; when, turning to a third mass that seemed to the others more soiled and forbidding than any, he exclaimed, "There I see it!" "See what?" he was asked. "I see," he replied, "my David in that rock." And for over 400 years the tourist in Italy gazes almost with awe upon the emancipated statue of David, that Angelo alone could see in the soiled and unsightly stone. And our material—the human stuff upon which the church expends its labor—is generally unsightly enough. If not disgusted, who is not heart-broken over the inhumanity and selfishness and unChristlikeness of people inside as well as outside the organized churches? And how many are there with optimism sufficiently great to see anything worth sacrificing for in the common mass of men and women that throng our streets, populate our cities, villages and mining camps, and are so far from being ideally attracted? Again I say it is only the divine artist who can see the image in the marble and set himself with enthusiasm, confidence and energy to its emancipation. But it is just such an artist that God expects you and me and all of us to be. His eyes first saw the image and His power first disclosed it long ago in old Judea in the person of His Son, and that Son, artist of artists as He was, sent His friends out into the world with the vision intensified, declaring that they would find nothing short of Himself, the Christ, in the ugly marble of common humanity. You remember Lowell's "Sir Launfal" in which the knight sought the world over in palace and court and among the good and in the cathedrals for the Christ, and found Him at last in the beggar at his own castle gate. What fearful mistakes whole generations have made in this matter. Think, for example, of the 200 years covered by the Crusades, when Europe sent kings and armies and saints, and at one period 70,000 children eastward to recover the holy sepulcher. Literally millions laid life down in that cause. At one time 1,200,000 started together and not a man of them ever saw Palestine, but all perished on the way. And that to secure a tomb in which possibly this same Christ of whom we are talking was once laid—dead. It never seemed to occur to that age that Christ had spoken, they only blindly adored His memory and died to honor it. We ought to honor them; I think, for death may well secure for them one poor meed of praise, but we can see their folly. Among them was the Scottish chieftain, Bruce, who died at last in Scotland, but dying, asked his friend Douglas to go back to Holy Land and take with him the heart of Bruce. Douglas did it, encased the heart in a silver globe and hung it to his saddle and when once the battle went against the crusaders, flung the silver ball far in among the Saracen spears, and, calling aloud "Recover the heart of Bruce," so inspired his fellows that they swept the enemy from the field and Douglas carried home the heart and buried it in Melrose Abbey. I have stood by the spot where lies that heart, and I have stood within the Holy Sepulcher for which those men fought, and I honestly say that where actually lies his loyal human heart, is a place more sacred to me than in the place where once lay, but lies no more, the body of my Lord. Christ is in no tomb, whether it be in Jerusalem or in ecclesiastical forms, or in lifeless dogmas. He is risen! He is for you and me, in the throbbing heart of the living man, with all else of misery and despair that may be there too, who needs your brotherhood and mine. And it is to that altar that you and I are sent to find him and to offer our gifts to him, gifts that shall relieve his solitude, enrich his manhood, and disclose the Christ that is in him.

After all this is a practical and simple thing as well as a beautiful and wonderful thing. Mr. Beecher used to say that some good people were very disagreeable people. And it is hard to really sacrifice for disagreeable people. One feels that he is doing a thankless and useless thing. But if he sees not the person, but the Lord Jesus in the person, the disagreeable vanishes in glory. And when one has faith enough to believe that no effort expended upon Christ is ever wasted, he will not very much mind the sacrifice, however great.

This then is the church's mission—not to "sit and sing herself away," in selfish ecstasy, nor to mourn over the question of whether she herself is saved by Christ or not, but to go out and herself rescue her imprisoned Lord, imprisoned in the sin and shame and selfishness and unworthiness of men and women everywhere—to take it for granted that nothing is done until Christ in His full sweet manhood is fully rescued in each man. That is our business; and doing it no man need be afraid of the theological implications—his Lord will look after that. Saving Christ in your fellowman will be "Ye have done it unto me," and to that He has added and ever will add, "Enter in."

Underwear Buying

Is often a trouble to you, simply because storekeepers will insist on fitting you to the underwear, instead of fitting the underwear to you. What you want is well made underwear to fit properly, neither too tight nor too loose, that you can wear with full comfort and also at a reasonable price.

Our underwear is the successful embodiment of these principles.

Our line includes the standard makes.

WEIR

TOGGERY SHOP

10 N. Tejon St.

DR. W. L. ELLISON,

Lungs, Nose, Throat and Chronic Disease Specialist.

Dr Ellison treats all the Chronic Diseases common to man, woman or child. He is especially prepared to cure catarrh, bronchitis, asthma and consumption: using medicines and treatment that ten years experience in this special work, have always been successful. The doctor supplies his patients with all medicines and instruments and when you may pay the fee that ends the cost. Office 24 North Tejon street. (Over Craigue's grocery store) Office hours, 9 to 12, 2 to 5, 7 to 8: Sundays, 2 to 3. Examination free.

Dr. Francis Philips,

Specialist

(Successor to Dr. Ellison)

Chronic Diseases of MEN, WOMEN AND CHILDREN

Latest Cure For Catarrh of Nose and Throat.

Most scientific and successful treatment of consumption. Medical and surgical diseases of both sexes. I also make a specialty of acute diseases of children and will respond to calls in city, day or night.

Phone 503.

Office 24 North Tejon Street
Over Craigue's Grocery Store.

Hours: 9 to 5 and 7 to 8
Sundays 2 to 3

CONSULTATION FREE

IS THERE SALVATION OUT OF THE CHURCH

At the Second Presbyterian church yesterday morning the pastor, Rev. E. H. Lyle, preached the following sermon on "The Church-Saving Christ:"

Acts 10:35—"Of a truth I perceive that God is no respecter of persons; but in every nation he that feareth Him, and worketh righteousness, is accepted with Him."

We are apt to approach any religious subject with somewhat the bigotry of the Jews. The opinion that the earth was the center of the universe rests upon a self-important attitude of mind quite as much as the apparent order of nature. Jesus could and did look beyond the prejudice of His day and strove to inculcate more liberal sentiments than were popularly entertained. Time alone could vindicate His wisdom and sweep down the barriers of national prejudice which separated the college of apostles, pious and earnest as they were from the greater world of humanity, with common sympathies and manifold needs.

Two views have been entertained of the text: First, does this passage teach that there is salvation out of the visible church? Yes, if by visible church one means the narrow compass of a society or denominational creed. For "God moves in a mysterious way His wonders to perform." The Lord claims this world and His temple is the heart of man. He loves men while yet in their sins, and for such Christ died. We, like Peter, need the horizon broadened that we may see the good in those who differ from us—whose view point is different. But this breaking down of the middle wall of partition is not peculiar to the new treatment. We read long before of the Lord's gracious dealings with Job, sheikh of Arabia, Melchisedec, both king and priest, solitary, yet unique in significance.

The question, "Is there salvation out of the visible church?" is answered in the negative if we mean that salvation is through any other than Jesus Christ, in whose face the Father is revealed. The plan of redemption has a wonderful sweep; it touches not only those who are responsible in a land of Christian enlightenment, but those who have not attained years of discretion and yet who possess an evil nature (though some consider this a matter of speculation), and the heathen and pagan are embraced in the horizon of divine providence. "In none other is there salvation, for neither is there any other name under heaven that is given among men wherein we must be saved." It would seem probable that the heathen world is not to be judged by just the same standard as the Christian world, at least in all respects. It is pretty hard to judge all persons by the same standard and law; a court of equity or equalization seems almost inevitable. But the "good heathen" about whom the skeptic often goes into sentimental rhapsodies is rather a figment of the imagination than an object of real observation, whose life is really elevated and exemplary and who is the special object of God's grace and favor; like Abraham, Job and Cornelius, he is found in line of duty awaiting God's manifested and revealed will. But most of those who are outside of the gospel influence are aptly described as those who did not like to retain God in their knowledge, and so were given over to reprobate mind. From this text some have tried to make us believe that religions in God's sight are a matter of indifference, which is not the case, though nationality is.

Second, the universal mission of Christ. What does the text mean? The lesson is not that man is well off without the gospel, but that the mission of the gospel is a universal mission. To understand this we must recognize the fact that God does not discriminate on the basis of human distinctions; men make distinctions on basis of wealth, birth, genius. The ancient Hebrew and the apostle Peter on basis of nationality. The modern church is not above criticism in this respect and scarcely follows in its estimates of life and conduct the mind of the Master, who, sitting over against the treasury one day, declared the poor woman had cast in more than all the rest.

Again, God is not influenced by things outside the moral nature of man. The gold standard—rather the gold ring standard—suggested in Jesus still has more or less acceptance in weighing the modern church member; or, it may be social or educational qualifications which stand as a barrier to the cause of religion. All caste and class destinction growing out of man's artificial adjustment of things is reprehensible if made to limit the manifestation of God's love in the heart. Now, in this connection there is nothing to lead us to believe that God's place of salvation in the gospel is abrogated, but rather the lesson that a blessing is to be put in every human hand outstretched to receive. All nations, kinds and classes of men are loved of God and sought by Christ.

"And I, if I be lifted up from the earth, will draw all men unto me."

Jesus taught this; Paul was led by this truth and Peter had it burst upon his consciousness through the vision and the concrete example of Cornelius the centurion. We find illustrated in this brief religious biography two things—God's part and man's part. It must be borne in mind that often "fact is stranger than fiction," and God reveals many surprises to His children; in turn, we must be in the attitude of mind to receive the blessing as Cornelius. His natural advantages were not great, his environment not propitious to piety—a Roman like Pontius Pilate, officially a centurion with the rough companionship of a Roman camp with all its cruelty and weakness, he sought the soul-fellowship of light and life and was not disappointed.

The lesson that comes out of this life is one of liberality toward and sympathy for those who fear God and work righteousness. This brings the true fellowship of life where nobility and character can meet. In the propaganda in Rome the pilgrims from distant lands can each find a sacred retreat, where a priest can converse with him in his native tongue, there is a place for him. His need has been anticipated. So in a higher sense in the great spiritual temple of Christian fellowship all of God's children are to meet—those who love and serve Him truly and find He has anticipated their spiritual needs.

Such liberal acceptance of Christ's mission and generous application to our brethren at all times and everywhere is truly Christian. This is the lesson enforced by the scripture, but which the church and its members have been slow to accept and prone to forget.

50 Per Cent Off

It isn't often you have a chance to buy anything in the art line at half its worth. It doesn't occur often here.

But there are a few things about this store that have sold slowly so we intend to sell them very quickly. For a few days we shall run a "half price" window. If a picture, no matter how fine, has hung on the wall for a few months without selling it stands a chance of finding its way into the "half price" window.

A representative of this store is in the east now buying holiday goods we want plenty of room for them when they arrive.

Foltz & Hardy
Phone 54
6 South Tejon St.

MRS. LEMOYNE TONIGHT

The attraction at the Opera house this evening will be Mrs. Sarah Cowell LeMoyne, whose reputation throughout the United States was so securely established by her first starring tour. The intelligence, the finish, and the breadth of Mrs. LeMoyne's art in the higher walks of comedy were made strikingly obvious last spring by her performance of Browning's play, "In a Balcony." She is a woman of commanding figure, noble features, with an eye to threaten or command, and a voice equally facile in the expression of the grave or gay emotion. With a lengthy and arduous training in the best schools of dramatic art, it is readily apparent why her performances are both powerful and pleasing. She will be seen this year in a new play by Charles Henry Meltzer, one of America's leading literateurs, called "The First Duchess of Marlborough." It is a comedy of manners and intrigue, presenting some accurate as well as intensely interesting pictures of life at the court of Queen Anne in the beginning of the 18th century. The queen before her accession to the throne and Sarah Jennings were bosom friends, and after that event till near the close of her reign the duchess exercised an almost boundless influence over the monarch. The duchess was a beautiful, imperious woman of great will power, tenacity and intelligence, intensely proud and ever devoted to the interests of her husband, the duke. While he was at the head of the English army, winning his famous battles on the continent, his wife was sedulously guarding his standing at the court and insuring that political developments should not run counter to his operations in the field. But oposition to the Marlboroughs finally sprung up and, fashioned by Harley, the able leader of the Tory party, and Mistress Masham, a rival of the duchess' for the queen's favor, a plot was formed to overthrow the duke and duchess and bring them into disgrace if not absolute ruin. The conspirators called to their aid the bitter, vindictive Doctor Swift, who undertook to poison the general ear against the great soldier and hero, but the adroit, farseeing, resourceful duchess checks the deeply-laid plan and the play closes with the reinstatement of Queen Anne's old favorite. The character of the Duchess of Marlborough is one which should be peculiarly aproprlate for Mrs. LeMoyne. The scenes in which she appears are without exception marked by power and feling, and she constantly inspires her audience with sympathy and admiration. The plot of the play, although it is not intricate, enlists and sustains the general interest, and while the dialogue is itself one of the play's chief merits, the scenes are very dramatic. A beautiful and artistic production has been prepared by Liebler & Co. The action, involving people of the highest quality, and the scenes being laid in two of England's famous palaces, it may be seen that the dressing and mounting of the piece demand rich and gorgeous material. The following well-known players are in the cast: Harold Russell, Frederick Paulding, Joseph Wilkes, Frank Connor, Charles Pitt, Alex Bruun, Edwin James, F. A. Howson, Jr., Mary Baker, Nora O'Brien, Ina Brooks and Elizabeth Hunter.

FROM THE ...SIDE LINES

The first championship game in the intercollegiate league series has been played but it gives but a slight, if any indication, as to what the end of the season will bring forth.

Saturday's game in this city was a revelation. It was the hardest game any Colorado college team has had to play since it got into championship form. That is, the men had to stand more terrific work on the part of their opponents. Probably the closest game ever played on the home grounds was the Thanksgiving day game of 1898, that game which is still being fought over, when the score stood 6 to 2 against the college, but there was not the hard line bucking in that game that there was on Saturday. Fort Collins has the greatest line bucking team ever seen here. Even Washburn college did not do such terrific work.

The college team surprised its friends on its defensive play. Several times the Aggies tore through the line for good gains but as a rule the team held well. The left side of the line was forced back for successive gains in one part of the game, but taken as a whole, the left side held better than the right side. Brown and Roberts did first class work and Robinson, at half, assisted on the tackle plays materially. Nead and Bale did fair work as a whole but occasionally Fort Collins would make a gaping hole in that side of the line and a big gain usually resulted. The only time Collins came near scoring was when Griffith tore through Bale and got into the open. Packard saved the college goal line, however.

The college did not use its kicking strength as much as some of its friends wished. In the first part of the game there was very little kicking. In the second half there was considerable kicking but Packard was not in good form and his kicks did not gain much. They were too high and frequently did not go more than 25 yards.

The Princeton kicks, as they are known out here, saved the day for the college. It is disheartening to any team to see that kick made. The first ten points in Saturday's game were made by these kicks and the college had the game won then. Fort Collins, however, made a desperate fight to overcome the lead thus gained and the college had all it could do to keep the visitors from scoring.

The college will have to do some very hard work in preparation for the Boulder game. As a result of Saturday's game most of the team are stiff and sore and several will have to lay off for a day or so. Packard was clearly played out in the second half. His tackling showed it. It looked as though he had trained a little too hard. Kiteley was done up at the end of the game. And right here it will not be out of place to say that Kiteley played a very creditable game both at center and at full back. He has played in hard luck this year, having been crippled considerably. He shows lots of grit and can buck the line with the best of the bucks. Mead's side got hurt again. He has a very bad rib but plays a plucky game despite that fact. He made one particularly fine tackle and did some very good work all through the game.

In general criticism of the play of the college team on Saturday it may be said that it was slow, and the offensive work was not characterized by sufficient team work. Ewing has been coaching the men on defensive work particularly of late and in this department of the game the team showed up well. This feature of the play can be improved very much and doubtless will be improved. On end runs the college seems to be weak. On line plays there seems to be too much one-man work. Fort Collins was much faster in general play than the college.

The Boulder game, which is conceded to be the hardest of the season, occurs in nine days now. The college team is not in condition to meet Boulder now, unless the strength of the latter is greatly over-estimated. Much can be done in nine days, however.

Boulder did not play on Saturday. It is said the team is crippled up considerably. Boulder's next game is with Colorado college on election day and with no game last Saturday and nine days still before them, the team will probably be in pretty good condition by that time. It will be a very even contest with odds slightly in favor of Boulder on the present showing of the teams.

Golden played East Denver High school on Saturday and won by the score of 16 to 0. This shows great improvement in the team work of the Miners and reports from the game seem to indicate that Golden did not try to run up a very big score. The Miners may yet land at the top of the heap. On showing to date, however, the Miners rank fourth in the state, with Fort Collins third and Boulder and Colorado college fighting for first. But a week may bring forth wonderful changes.

Toomey deserves great credit for showing of the Aggies. The game on Saturday showed effective team work. Fort Collins was not particularly strong in material but the men knew the game and played it.

The University of Michigan established a new record for football scores on Saturday by defeating the Buffalo university 128 to 0. The dispatch about the game said: "Michigan scored almost at will." It was scarcely necessary to say that. Michigan looks like a sure winner of the middle western championship. The former high score was 126 to 0 made by Yale against Wesley a number of years ago.

This is already one of the greatest football years ever known in this country. Guessing on results is not confined to the Colorado intercollegiate league but seems to be prevalent all over the country. It is a great year for betting. Hec.

Jumped On a Ten Penny Nail.

The little daughter of Mr. J. N. Powell jumped on an inverted rake made of ten penny nails, and thrust one nail entirely through her foot and a second one half way through. Chamberlain's Pain Balm was promptly applied and five minutes later the pain had disappeared and no more suffering was experienced. In three days the child was wearing her shoe as usual and with absolutely no discomfort. Mr. Powell is a well-known merchant of Forkland, Va. Pain Balm is an antiseptic and heals such injuries without maturation and in one-third the time required by the usual treatment. For sale by all druggists.

Read the want ads.

OHIO REGISTRATION.

By Associated Press.

Cincinnati, Oct. 27.—The registration of voters in Ohio for the election one week from next Tuesday, closed last night.

The total registration of Cincinnati was 78,602, the largest ever recorded except for the presidential election last year when it reached 82,322. The registration of Cincinnati two years ago was 71,105, and at that time the conditions were the same as now, the election then being for state officers and members of the legislature as at present.

Two years ago John R. McLean of Cincinnati was the opponent of Governor Nash, and it is a surprise to all that the registration this year exceeded that of 1899.

MURDERERS SENTENCED.

By Associated Press.

Poplar Bluff, Mo., Oct. 27.—Steven Clark, white, and Zeb Crite, a negro, were sentenced to be hanged from the same gallows here on December 20. Clark stabbed Alice Giles to death last June while in a jealous rage. Crite, in September last, called Thomas Graham to his door and shot him dead. Will Gatlin and Ike Torrence, negroes, were arrested as accessories and the former was found guilty of murder in the first degree last night. He will be sentenced next week. The jury took only a few minutes in finding Crite guilty.

BILLINGS BUYS A HORSE.

By Associated Press.

Lexington, Ky., Oct. 27.—The Gambetta Wilkes gelding, Dr. Monical, has arrived here, the property of C. K. G. Billings of Chicago. After he had been loaded at Memphis last night, Mr. Billings' offer of $5,000, was accepted by W. F. and J. O. McAllister of this city.

C. M. Phelps, Forestdale, Vt., says his child was completely cured of a bad case of eczema by the use of DeWitt's Witch Hazel salve. Beware of all counterfeits. It instantly relieves piles. Hefley Arcularius Drug Co.; C. E. Smith, 117 S. Tejon street.

GEORGE WASHINGTON'S QUEUE

It Hid a Luxuriant Suit of Straight and Very Dark Hair.

The father of his country concealed a luxuriant suit of hair beneath his queue wig. Many now wish the old fashion were in vogue, to conceal thinned hair or baldness. Yet no one need have thin hair nor be bald, if he cure the dandruff that causes both. Dandruff cannot be cured by scouring the scalp, because it is a germ disease, and the germ has to be killed. Newbro's Herpicide kills the dandruff germ—no other hair preparation will. "Destroy the cause, you remove the effect." There's no cure for dandruff but to kill the germ.

BUFFALO AND RETURN.—$42.50.
Buffalo and return $42.50, daily, until October 31. Return limit 30 days.
C. C. Hoyt, City Passenger Agent.

The sale of the noted Douglas Shoes is now on at NESBITT'S, 12 E. Huerfano St. Shoes for men and women at half price.

Keep Your Silverware Clean

For many years we tried different silver polishes, but until recently we never found all that was desired in them. At last we tried Reed and Barton's (the foremost silversmiths of America) and found it PERFECTION IN ALL REQUIREMENTS.

You use it with a sponge or cloth and 25c worth will last a moderate size family a year or two.

See it in our window Saturday.

GOODSPEED & CO.,
JEWELERS AND OPTICIANS
E. Pike's Peak Ave.

No Guessing

About my goods, as regards the style, quality or price. Their superiority is to be seen at a glance. To visit this store is to buy.

Millinery
Long Coats
Skirts
Suits
French Flannel Waists
Furs

We excel in variety and low prices.

Polin's
118 S. Tejon St.

The Cash Bazaar
111 South Tejon St.

VISIT THIS STORE. Your money's worth and then some.

HAVE YOU SEEN?

The many new things this store is showing now in FANCY PILLOW TOPS, SOFA CUSHIONS, STAMPED LINENS, the new ORIENTAL CANVAS-STAMPED Pillow Top? Ask to see them. We carry all shades of the "B. & A." Embroidery Silks, Filo, Persian, Roman, Emb. Twist, etc.

A Few Swell Novelties YOU'LL FIND HERE ONLY.

The new and popular Ribbon Hair Bows.......... 35c to 50c
The Latest—Dip Crush Belt, made in silk and satin "very swell".......... 98c
The new Chiffon Veilings, all colors, large dot—swell.......... 50c yd
Sterling Silver Thimbles—the heavy kind, 925-1000 fine.......... 25c
Ask to see the newest Chatelaine Bags—steel beaded, fish scale, steel cut, etc.......... 75c to $8.00

Do not buy FURS until you see .... our line

HEATH & REINKEN, DRY GOODS
111 S. Tejon St.

THE PLAZA HOTEL.

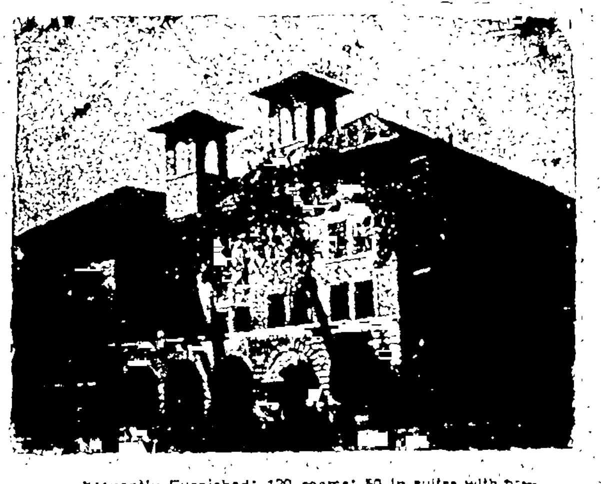

Elegantly Furnished; 120 rooms; 50 in suites with bath.
American and European Plans.
Located in most desirable portion of the city, facing the College Park.
Special rates by week or month for the Winter season. Specially desirable for families.
Cor. N. Tejon and Cache La Poudre

Store Your Winter Supply of Coal Before the Rush.

The Pike's Peak Coal Co.,

Miners of and dealers in all grades of

BITUMINOUS AND LIGNITE COALS

TELEPHONE 230.

112 East Pike's Peak Avenue.

IT WILL GO

One of the most desirable homes on North Nevada avenue; easy walking distance. Lot 50x190. Let us show it to you.

7 S. Tejon St. PERKINS, MORTON & CO.

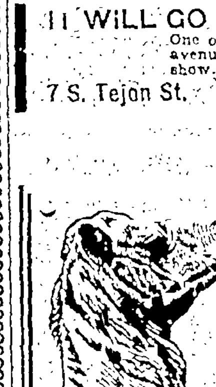

Overheating

Not the devitalized, desert-like hot air produced from stoves and furnaces but the pure, balmy, freshly-warmed atmosphere of Hot Water and Steam Systems.

Doyle & Schwartz
Phone 541-A 113 E. BIJOU

IDEAL Boilers and AMERICAN Radiators

COLORADO SPRINGS GAZETTE.

Published Every Day in the Year.

Sixty Cents a Month. Seven Dollars a Year

New York Office 407-8-9 10 Temple Court
Chicago Office 905 and 906 Boyce Building

The Gazette is on sale at the news stands in every city in Colorado and also in the following hotels in the east
Auditorium Annex Chicago
Waldorf Astoria New York

The Gazette is on file for the free use of readers in the reading rooms of
Fifth Avenue Hotel New York
Park Avenue Hotel New York
Waldorf Astoria New York
Credit Lyonnaise Paris
Munro & Co 7 Rue Scribe Paris
American Rendezvous 2 Cockspur St London
Arlington Hotel Santa Barbara Calif
Hotel Green Pasadena Calif
Hotel Van Nys Los Angeles Calif
Hotel Coronado Coronado Beach Calif
J W Spanier 160 Corso Umberto I Rome

The Gazette is delivered to regular subscribers by early morning carriers in Denver Boulder Cripple Creek Victor Pueblo Canon City Florence Colorado Springs Manitou Colorado City and Broadmoor and can be obtained from the newsboys and at the news stands in each of the above places

THE LATE A L LAWTON

ALTHOUGH the friends of Mr A L Lawton knew that he was ill the announcement of his death comes as a distinct shock to the community He had left here only a short time ago apparently in the best of health they can scarcely believe the sad news Colorado Springs has lost one of its best citizens Mr Lawton came here for reason of health a quarter of a century ago and to this climate he owed the lease of life that was given him Before coming here Mr Lawton was engaged in the woolen manufacture in Wisconsin He engaged in the real estate business here in which he continued to the time of his death He was always energetic and enterprising and he is among those to whom Colorado Springs is indebted for its present greatness He was a shrewd business man but he was always fair and he held the respect and admiration of every one who knew him.

Mr Lawton was the leader in the enterprise which put West Colorado Springs in the market It is now one of the best settled portions of the city About a dozen years ago he joined with the late S A McGovney and others in building the Colorado Springs Rapid Transit company's street car lines and equipping the road The enterprise was at least ten years ahead of the city and it was a hard struggle to keep it going. Through his adroit management and care it succeeded never

Mr Lawton was a member of the city council for two terms and for many years was a member of the board of trustees of the state school for the blind In every relation of public life he was as energetic and faithful as in his business relations He was an indulgent husband and father and a staunch friend No higher tribute can be paid him

STATUS OF THE BIG DEAL

THE Springfield Republican comments on the big deal of the Burlington Great Northern and Northern Pacific as follows President Hill of the Great Northern road in his annual report just published makes no allusion to the Northern Pacific Burlington imbroglio but dwells at some length on the advantages to the Great Northern of its purchase jointly with the Northern Pacific of the large Burlington system These advantages are not at all clear and the matter is surrounded with much difficulty in view of the fact that the Burlington road of all the large systems radiating westward and northwestward from Chicago is the most remote from the Northern Pacific roads It occupies largely an unrelated territory It has one arm which meets the Great Northern at St Paul and another arm which touches the Northern Pacific at Billings Mont But this is all The mass of the Burlington mileage is away off to the south in other territory And yet the price paid for the Burlington is so high that the latter's net income for the last fiscal year—one of extraordinary railway prosperity—will not cover the yearly price payment guaranteed to the Burlington stockholders

The Burlington system more naturally fits in with the Union Pacific and the more recent [illegible] the Northern Pacific purchase is styled the mystery [illegible] it is for Wall street to discern a satisfactory way out It is a deadlock as far from having been broken as ever apparently Both parties to the great for control of Northern Pacific which brought on the corner and panic of May went to too great expense in acquiring their holdings lightly to surrender any part of the advantage gained At the extravagant price paid for the Burlington system the Morgan Hill interests must have it all to themselves and for their Pacific roads if they are to obtain an adequate compensation They cannot afford to share the Burlington traffic or the small part of it with the Union Pacific

On the other hand the Union Pacific interests in view of the location of the Burlington in their own and closely adjacent territory and in view also of the high prices paid for Northern Pacific stock to head off the Burlington absorption cannot afford to surrender any points gained save for compensation which the Morgan Hill interests cannot afford to concede It appears to be a veritable cul de sac into which these giant financial combatants have fallen Among the ways suggested for their getting out is to break up the Burlington system and divide it between the two transcontinental systems but this has its objections which are as obvious as those to a joint Union Pacific Northern Pacific control of the Burlington and division of its through traffic And still a settlement of some sort however must ensue and developments in that direction will be watched with the greatest interest in speculative circles

St Louis is ambitious to show the world a model city when she throws open her doors to the world's fair visitors two years hence She is going to have more money to spend on the fair than any other city ever had and it is proposed to spend as much more in making the city worthy of the fair She has just amended her charter so that she can make the necessary improvements in street repairs sewers etc The old charter was made in 1875 Any person looking for a good live city to live in for the next three years will find St Louis about the right place

Two naval gunners Henry B Soule and Francis Martin have passed the examinations provided for by the law enacted last winter and have been raised from warrant officers to ensigns There is no difference in their pay but they now have to go to a large expense for social purposes We hope they will be gentlemen and not shock Admiral Sampson if he happens to meet them at an afternoon tea

SOCIALISTS HAVE A DUTY

IN DENVER a number of socialists were arrested Friday evening because of the use of incendiary language against the government and those in authority It is about time for the socialists of this country to purge themselves of the anarchistic element. In the public mind anarchy and socialism are synonymous terms and the fault is with the socialists. They have consorted with their fiercer brothers, and after the murder of the president most of the socialistic bodies were conspicuous by their silence in denouncing political murders.

As we understand the two the difference in socialism and anarchy is as the difference between the two poles One calls for absolute state control and the other demands that there shall be absolutely no form of government.

At the international social conference in Europe last year the anarchists put in an appearance but were ejected because it was held that the two beliefs are absolutely antagonistic

Another anomaly is this Anarchy established by force is almost unthinkable If it should ever come it would have to be after human nature has changed from what it is at present and after centuries of peaceful living On the other hand socialism might be established by force but it would be the worst tyranny the world ever saw Yet the socialists advocate peace at least they are supposed to, while the anarchists advocate force

Many thinking men discuss socialism and even teach certain forms of it In fact we have certain socialistic forms in use now The public ownership of the mails and our public school system are in line with socialistic doctrines There appears to be a tendency toward socialism just now and it is very hard to understand why the socialist societies all over the world consort with the anarchists permit them to come into their meetings and even become officers in them It interferes with their peaceful propaganda A man who claims to be both a socialist and an anarchist and believes that he is both must have a very funny kink in his brain

LEAVES THE PEOPLE'S CHURCH

DR. H. W THOMAS last Thursday resigned the pastorate of the People's church in Chicago Twenty years ago Dr Thomas was tried by the Methodists for heresy and while the things that he said then are heard pretty generally in all pulpits today it was a great sensation The People's church was then established Speaking of his resignation the Inter Ocean says

Dr Thomas when he founded the People's church was one of the most lovable of all the men in Chicago who spoke from the pulpit He had the sympathy of thousands of men in other churches who believed there was for him a great field of usefulness in a down town church But Dr Thomas was no Professor Swing

Assuming to be broad minded he condemned no breadth of vision beyond his own views and opinions Declaiming against prejudice he was violent in his own prejudices, and he drifted further and further from the ideals that made him popular with the thousands who had failed to find what they sought in more orthodox pulpits He dragged the pulpit to the level of the platform and failed finally to exert any influence even among the liberal minded because he had become a navigator without a chart.

ABOLISH THE HANDSHAKING

WHEN Admiral Schley was here a little over two years ago he had just undergone his first great campaign of handshaking. It had racked him worse than the fight at Santiago and his hand was a big, bloated blue thing that gave him pain when anyone touched it That is the experience of all public men who have to go through it We believe that the American people do not want their chief executive trying to attend to business with a hand on him every two or three weeks like a ham. The president may be willing to stand the pain if it gives his fellow citizens any pleasure but it is not dignified We expressed the hope that the reception features at Yale's celebration would be modified and it seems that they were The New York Evening Post joins in the antihandshaking protest as follows

Another reform at New Haven yesterday was the abolition of handshaking at the reception In this matter too President Roosevelt accepted the suggestion of his host and followed the example of President Hadley But now that the principle has once been established that the president of a university and the president of the United States alike may receive their fellow citizens without the necessity of shaking hands with them Mr Roosevelt should live up to it. Only a long-established custom makes this practice seem anything else than the absurd and indefensible fashion that it really is unworthy of a community which is civilized If we were not habituated to it and if we saw for the first time the chief of a savage tribe subjected to it, we should consider it the essentially barbarous thing it actually is for the first citizen of the republic to have his hand shaken by perfect strangers at the rate of a dozen times a minute until often he is subjected to real torture There is moreover as recent experience has shown an added risk of assassination in the opportunity thus offered a would be murderer The [illegible] handshaking is to [illegible] altogether after the excellent example [illegible] yesterday President Roosevelt will be heartily supported by public sentiment in refusing to submit to it hereafter

It is estimated that the Buffalo exposition corporation is [illegible] in debt It is really too bad that before that some way can be arranged to meet the deficiency but we would like a little more evidence before deciding that the government should pay the bill The Buffalo people had the courage and the capacity to arrange and carry on a big show The trouble seems to have been that the town was not big enough for it They lacked railroad hotel and other facilities to handle the people after they got ready to give the show Then again for many days the heat was simply prohibitory of a large attendance and after that came the dreadful crime that put a finishing touch on the bad luck

The McKinley memorial fund grows day by day This week the contributions should be large and the funds should be equal to those of any other city of the same size in the country Only small amounts are asked Pass the papers around at the various public gatherings of the week

Marquis Ito the Jap said a clever thing the other day when speaking of Americans and the way their private affairs are paraded in the papers when he declared You are dancing in a glass showcase

Conkling a Silver Tongue

Blaine had been named in the convention at Chicago which saw the tremendous struggle between Grant and himself for the presidential nomination and it was his rival's turn Then forward on the speakers stand strode another man and every eye was turned on him It was Roscoe Conkling

There was something in the figure of this man something in his conscious [illegible] almost [illegible] of [illegible] he swept his glance over the hall which [illegible] him as a man of power He seemed to say to them Hear [illegible] Regard me He looked like a great actor in the moment before he [illegible] a period which he knows will stir his audience Tall broad shouldered his body tapering to flat hips and long firm legs Conkling stood squarely and gracefully His head was thrown back a little The lines of his face resembled a [illegible] The high forehead with [illegible] curling from the rather scanty brown of the crown the strong large eyes the carven lips carried into jutting prominence by a trim beard of yellowed brown flecked with gray all these stood out in bold relief The steely glint of his eyes pierced his way here So imposing and magnetic was his front for all of its theatrical suggestion that the applause which had greeted his appearance was redoubled [illegible]

Then his arm is upraised silence chained the vast hall and the thousands heard not such a speech as few of them had ever heard. As the minutes sped by the words came from his lips without hesitation but with many a dramatic pause The [illegible] out not as a torrent but now as a silvery stream now as a strong running river now [illegible] the rumbling organ notes of a mighty cataract [illegible] to the feeling of the speaker keyed to a pitch of intensity to pathos or sarcasm to recollection of noble deeds and declaration [illegible] of [illegible] achievement as splendid and inspiring as any His utterances were polished [illegible] and enthusiastic They swung with their vindictive lash [illegible] they turned with the ardor of a cause and Grant Grant Grant was the [illegible] he liked always with his exordiums appeals commands Blaine was the target of his attacks open and covert It was Grant's name which he conjured, but it was the tide of his own eloquence which bore him along and carried his listeners with him until the scenes he pictured into fields of strenuous life and glorious deeds [illegible] burst all bonds Again and again they rose and drowned his voice in a roar of cries and beating feet and hands and made [illegible]

When he had finished silvering [illegible] his masterful his eagle eyes flashing in exultation the thousands were on their feet and made the building shake with a storm of applause A sea of handkerchiefs fans hats beat the air To the ear and eye it seemed as if nowhere in all that vast hall here rose [illegible] that was silent an [illegible] that was not upraised in celebration of the magnificence of these utterances—(From J Devlin Boss [illegible] Churchill Williams Lothrop Publishing company

Ingalls on Life and Death

The speech made by the late Senator Ingalls in the senate in August 1890 on the death of Senator Beck of Kentucky is probably the strangest eulogy ever delivered in that body Rich almost faultless in rhetoric as his speeches always were it also revealed some of the inner workings of his mind—thoughts speculations vagaries if you will—which men seldom express even if entertained Ingalls never indulged in long preface and he plunged into his subject with almost startling abruptness He said

Mr President rugged robust and indomitable the incarnation of physical force and intellectual energy Senator Beck seemed a part of nature inseparable from life and exempt from infirmity I recall the emotion with which I saw him stand painfully in his place and announce with strange pathos that for the first time in twenty years he found himself unable to participate in debate He lingered a while as the prostrate oak retains its verdure for a brief interval after its fall on the mountain side Then the candle is burned out but this work was done It was the end

The right to live is in human estimation the most sacred the most inviolable the most inalienable The joy of living in such a world and with luminous day as this is inconceivable To exist is exultation To live forever is the greatest hope

To know to love to achieve to triumph is rapture and yet we are all under the sentence of death Without trial or opportunity for defense, with no knowledge of the accuser or the nature and cause of the accusation without being confronted with the witnesses against us we have been summoned to the bar of life and condemned to death. There is no writ of error or review There is neither exculpation nor appeal The tender mother cries passionately for mercy for her first born but there is no clemency The craven felon still only prays for a moment in which to be [illegible] but there is no reprieve The [illegible] beats its wings against the bars shudders and disappears

Humanity itself is destined to extinction Sooner or later it is the inevitable that the energy of the earth will be expended and it will become incapable of supporting life A group of feeble and pallid survivors in some shaded valley in the tropics will behold the sun sink below the horizon and the pallid stars glitter in the midnight sky The last man will perish and the sun will rise upon an earth [illegible] inhabitant Its atmosphere its seas its life and heat will vanish and the planet will be an idle cinder uselessly spinning in its orbit

If the only object of creation is dead [illegible] if this is the theater of an uninterrupted series of irreparable catastrophes if the end of life is [illegible] tragical and [illegible]

But in Mr President this end is the [illegible] It is [illegible] It is an affirmation of triumph [illegible] that we [illegible] of good [illegible] light exclaim [illegible] Non omnis moriar [illegible] in future he could say with just confidence upon that [illegible] to the human race He that believeth in me though he were dead yet shall he live and whosoever liveth and believeth in me shall never die —(Gilbert A Pierce

Duncan

Duncan comes this way no more
Never knocks upon the door
Enters in to sup with us
Laugh and shout a song

Here is bread upon the board
And the larder is well stored
Here is good tobacco and
Wine both red and strong

Duncan was not a rover
Loved to hear the wind astir
And the gossip of the trees
And the [illegible] of rain

The [illegible] door swing open wide
Will [illegible] enter inside
Nor the bread and wine entice
Him to come again
—Richard Kirk in Frank Leslie's Popular Monthly for October

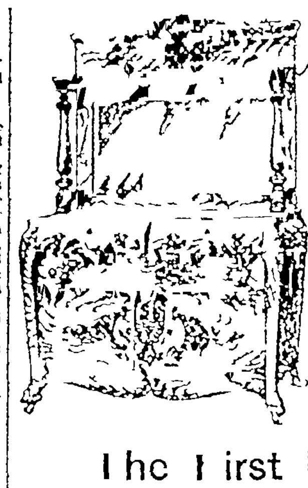

FAIRLEY BROS. & FAIRLEY

Have the most elegant and extensive line of SIDE BOARDS, BUFFETS and CHINA CASES ever displayed in this city

Marvels of beauty and marvels in low prices

FAIRLEY BROS. & FAIRLEY

The First National Bank OF COLORADO SPRINGS, COLO

Report of the condition as made to the Comptroller of the Currency September 30, 1901

RESOURCES

Loans and Discounts		$1,029,324 73
U S Bonds to Secure Circulation		100,000 0
Due from U S Treasurer (5 per cent fund)		5,000 0
Due from U S Treasurer (other than 5 per cent fund)		10,000 00
Bonds and Warrants		227,999 70
Due from Banks	$1,118,583 77	
Cash	516,319 50	
		$1,635,173 [illegible]
Total		$4,107,473 16

LIABILITIES

Capital Stock	$ 100,000 00
Surplus and Undivided Profits	347,236 61
Circulation	94,500 00
Deposits	3,565,341 50
Total	$4,107,473 16

OFFICERS AND DIRECTORS
J A HAYES President A SUTTON Cashier A H HUNT Asst Cashier
IRVING HOWBERT Vice President
H C LUNT JAS F BURNS F H MORLEY WM A. OTIS.

REPORT OF THE CONDITION OF The Exchange National Bank. OF COLORADO SPRINGS COLO

As made to the Comptroller of the Currency Sept 30 1901

RESOURCES.		LIABILITIES.	
Loans and Discounts	$1,[illegible],798 41	Capital Stock	$ 100,000 00
United States Bonds	[illegible],000 00	Surplus and Undivided Profits	106,[illegible]
Due from U S Treasurer	6,000 00	Circulation	100,000 0
Bonds and warrants	$ 311,549 62	Deposits	2,708,[illegible]15 [illegible]
Cash and due from Banks	1,765,048.15—1,[illegible]	Total	$3,0[illegible]
	$3,0[illegible],626 19		

OFFICERS AND DIRECTORS
J R McKINNIE Prest. W R BARNES Vice Prest. A G SHARP Cashier
WM LENNOX W S NICHOLS A C TALBERT Asst Cashr
F W GIDDINGS JR. VERNER Z REED
W S STRATTON A. S. HOLBROOK A L LAWTON

REPORT OF THE CONDITION OF The El Paso National Bank OF COLORADO SPRINGS COLO

As made to the Comptroller of Currency September 30 1901

RESOURCES.			LIABILITIES	
Loans and Discounts		$1,4[illegible],595 12	Capital Stock	$ 1[illegible],000 0
United States Bonds and Premiums		1[illegible],852 50	Surplus and Undivided Profits	[illegible]
Bonds and Warrants		51,4[illegible] 01	Circulation	1[illegible],000 0
Furniture and Fixtures		[illegible] 00	Deposits	2,[illegible]
Due from Banks	$1,1[illegible]			
Due from U S Treasurer	1,000 00			
Cash in Vault	[illegible] 17	1,425,155 04		
		$2,7[illegible] 77		$2,7[illegible]

STOCKHOLDERS
WM S JACKSON President C C HEMMING Vice Prest
C H WHITE Assistant Cashier C E HEMMING Cashier
O L Godfrey Asa T Jones George Bernard G C Hemenway H M Blackmer E P Shove S S Bernard Sherwood Aldrich Colorado Springs Colo
B F Edwards W H Thompson J C Van Blarcom St Louis Mo
New York Correspondent National Bank of Commerce
St Louis Correspondent National Bank of Commerce
Prompt and careful attention to all business entrusted to us. Collections given special attention.

THE Safety Deposit Vaults OF THE COLORADO SPRINGS BANK

Are of the most modern construction, and are designed to fully meet the wants and serve the convenience of patrons Boxes for securities and important papers may be rented at reasonable rates; storage vaults are also provided for the safe keeping of silverware and other valuables

Inspection of These Vaults Is Respectfully Invited

Clear Titles

Mean much to the average man They mean properties unincumbered homes free from debt and exemption in large degree from trouble and anxiety These happy conditions are within the reach of all who intelligently and earnestly seek them. How best to save or borrow money in this connection is told in the printed matter of The Assurance Savings and Loan Association 109 East Kiowa street

$4,950.00

Homes are not so high in Colorado Springs when you can buy a brand new 8 room residence with hot water heat, three open fireplaces, hard wood finish, in the north end, all for $4,950 Come in, we have it for sale and will be pleased to show it.

Real Estate, Loans and Insurance THE DAVIE REALTY CO 25 E Pike's Peak Ave

..A RARE BARGAIN..

New 4-Room House on Monument Street near Institute

Price $1350.

DAY REALTY & INVESTMENT CO. Tel. 325 — 132 N Tejon

Colorado Investment and Realty Co

F D Pastorius, Pres R W Chisholm V Pres
C J Wright, Secy C Sharples Pastoriu T

LOTS FOR SALE
In all parts of the City
Special—Lot, 62x190, N. Tejon Street
Offices 15-18 Post Office Building

REPORT OF THE CONDITION OF The First National Bank of Cripple Creek, Colo

At the close of Business Sept. 30 1901.

RESOURCES			LIABILITIES.
Loans and discounts	$ 6[illegible] 91		Capital stock
U S Bonds to secure circulation	50,000 00		Surplus
U S Bonds to secure U S deposits	$100,000 00		Undivided profits
Other bonds and cash securities	176,[illegible] 84		Circulation
Due from banks and U S treasurer	3[illegible]		Deposits
Cash	1[illegible],000 0		
Cash resources		7[illegible] 67	
		$1,357,[illegible] 61	

COMPARATIVE STATEMENT OF DEPOSITS
July 14 1898 $ [illegible] June 29 1900
July 30 1899 $38,037 37 July 15, 1901

DIRECTORS
A F CAPITON J A WHITING LARRY MA[illegible]
W K CHILETT F C NEWCOMB [illegible]

SAVE YOUR RENT
BY PAYING IT ON ONE OF OUR
EAST DALE HOMES
INVESTIGATE
Room 8 DeGraff Building.
FRANKLIN REALTY CO.

Our Business
Is Typewriters.
What's Yours?
No Matter
...A TYPEWRITER...
WILL IMPROVE IT.
Machines rented or sold on Easy Payments
S. & R. S. Zimmerman,
Tel 702-a 22 N Tejon St.

Typewriters sold, second hand,
Typewriters sold, new,
Typewriters repaired,
Typewriters exchanged,
Typewriters rented,
Typewriters bought,
Typewriter supplies of All Kinds and for All Machines
P. C. WRIGHT,
Phone 485 A. No 17 N Tejon

CHINA JIM
Deals in
China and Japanese Fancy Goods
The [illegible] of all kinds of China Cloisonne Ladies Robes and Jackets
Telephone 614-A.
No. 9 East Pike's Peak Ave.

E. C WOODWARD,
ASSAYER and CHEMIST
Telephone 813. 26 E. Kiowa St.

CHEAP LANDS
Convenient to Colorado Springs and Denver Only one tenth cash.
C. E. WANTLAND
1025 17th St. Denver.

Cheap Light
and best. The Welsbach.
THE GAS CO.

WATCHES
We have a very large, comprehensive selection of Watches of all makes sizes, shapes and prices, we need the show case room for other goods and will make special low prices for the next 10 days. Our Watches are all of reliable makes and are fully guaranteed perfect timekeepers. Our special branch is the repairing of complicated and standard watches, in which our watchmaker has had 35 years' experience Our work is guaranteed
Miller Optical & Jewelry Co
28 South Tejon St.

HOTEL JEFFERSON
NEW YORK.
102 104-106 East 15th Str[illegible]
The JEFFERSON is a the [illegible] first-class family and transient hotel, offering at a minimum cost a maximum of luxury and comfort
On 15th street, just east of [illegible] square it is within a few minutes of the leading shops theatres clubs.
European Plan $1.00 up.
American Plan $2.50 up
Suites with private bath. [illegible]
For special rates, guides or information write
JOHN E. CHATFIELD P[illegible]

THE WONDERFUL
A. B. Chase Pi[illegible]
Increases the love for piano music
The Wonderful Octavo F[illegible]
Increases the volume tone delicacy of expression variety of music effect
The Knight-Campbell Music Com[illegible]
112 Tejon St Phone 5[illegible]
Always the Largest now the [illegible] Music Concern in Colorado

The Hassell Iron Wor[illegible]
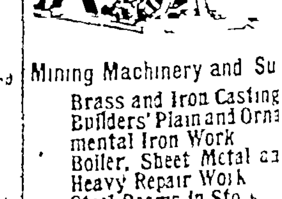
Mining Machinery and Su[illegible]
Brass and Iron Casting[illegible]
Builders' Plain and Ornamental Iron Work
Boiler, Sheet Metal a[illegible]
Heavy Repair Work
Steel Beams in Stock
Office and Salesroom at W[illegible]
Corner of Sierra Madre Stre[illegible] and Morero Avenue

LINUS E. SHERM[illegible]
Patent Attorne[illegible]
ADVERSES AND PROTESTS LAND OFFICE A[illegible]
Mining Patents and Mining D[illegible]
Eldora claims patented
My surveyors are on the [illegible]
Rooms 53 and 54, Postoffice buil[illegible]

COLORADO SPRIN[illegible]
Incorporated May 2[illegible], 189[illegible] [illegible] fice Hagerman Building [illegible] county clerk's office. Tel [illegible]
Abstracts compiled on [illegible] property in El Paso and [illegible] counties.
ABSTRACT COMPA[illegible]

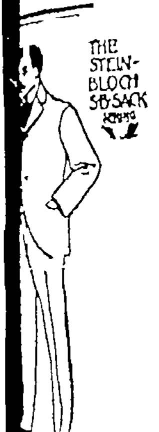

Tweed Suits

Are after all the best looking and most wearable of all fancy patterned suits. In the first place the fabric is woven from ... that makes it very strong. Then the colorings are softly blended in ... mixtures and distinct plaid stripe or small check patterns.

And then the ... that we offer are made by the

STEIN-BLOCH CO.

The Wholesale Tailors of Rochester,

whose label they bear which stamps them as absolutely correct in fashion and fit as well as serviceable

SUITS,	$15 00 TO $25 00
TOP COATS	15 00 TO 35 00

Holbrook & Perkins.

VANDERBILT WAS ON THE ENGINE

Millionaire Rode With the Fireman and Engineer on a Cog Road Train Up the Peak.

... Vanderbilt millionaire and ... rode on a Cog road engine to Pikes Peak yesterday morning ... and a number of others who ... the party of distinguished ... who are inspecting the ... were the guests of ... Cable of the Cog road ... train which made a record trip up the slopes of the ...

Mr Vanderbilt's first trip to the mountain. As an expert ... he was particularly interested in the mechanical features of the cog wheel engine and all ... he rode on the engine with the engineer and fireman paying more attention to the work of the engine than the panorama of nature displayed on the trip. Mr Vanderbilt is ... of the Vanderbilt boiler used in the construction of many locomotives. The inventor frequently spends days with the workmen at the great Baldwin Locomotive works in Philadelphia. While on these visits he dons overalls and works like a Trojan.

Those who went up the peak yesterday on the special train were Mr Vanderbilt, Oliver Iselin, D G Reid, W B Leeds, Ogden Mills and H S Cable. The train left the Manitou depot at ... a m and reached there on the return trip at 10 3... making fast time on the way ...

The Rock Island officials and their guests who arrived here Saturday afternoon left yesterday noon for Denver. They passed through this city again last night on their special train on the way south. Before the visitors left they were given hundreds of pamphlets and other reading matter concerning Colorado Springs by Secretary McClurg of the chamber of commerce.

Hotel Colorado Has Closed Big Season

... Smith of Chicago who ... spending several weeks touring ... states for the purpose ... a rest from heavy work ... in Colorado Springs yesterday ... spent the day seeing the ... about Manitou and expressed himself as greatly pleased with ...

"Colorado Springs more ... expected I would," said he. "I had always heard the city ... One of the finest places ... across since I left ... as Glenwood. I had ... Chicago friends to be sure to visit Glenwood Springs and go to the Colorado and I took their advice. I was not there long but I never found a hotel anywhere in this country or any other where there was such a complete ly satisfactory arrangement of everything from the standpoint of the guests.

"I would have remained there longer had it not been for the fact that the season ended Saturday morning. Mr Martin told me that the season had been an excellent one but one needs only to enter the house to be convinced of that. Anyone who passes through Glenwood and fails to stop over at the Colorado makes a mistake for Mr Martin certainly understands the management of a first class hotel."

Mrs. LeMoyne on Speech as a Fine Art

... so quickly wins a place in ... for man or woman as ... of words" and ... pronunciation with which ... were uttered—the perfect ... vowels and consonants ... manner that while the ear ... if it stood by ... the silver chimes, and ... of the precept.

... was Mrs Sarah Cowell ... in the dramatic world ... position as a classical ... the gifted old school has ... to the clamor and ... which has buzzed around ... under the name of ...

"I ... the English language ... I would teach a child ... accomplishments such ... I teach it properly ... It is a sin to permit ... mothers themselves ... to speak, even our ... what can you expect ... children" Mrs LeMoyne ... favorite subject— ... and as she spoke ... of her flawless pronunciation ... so forcibly that ... the conversation was of ... of her enunciation ... listening to some ... where the melody ... that more clearly ... than the words.

... fault with actors and ... slurred mode ... would take ninety nine ... people off the ... this one fault. Speech is ... of civilization ... of intellectual ... yet the average ... to grant his emotions ... his sentiments and ... way that is deplorable.

... are more prone ... than any other ... reason—here there ... alities French ... and the rest and each ... accent—I might ... impress—to every ... and the result is ... the Yankees is a ... We ... get over it ... are beginning to improve already.

"The sectional dialects of America are a source of amusement to me. How easy it is to distinguish the people of this country just by the accent which they give to their words. The girl from the south with her languorously passive drawl, skipping as many consonants as she conveniently can, then the brisk, economical New England Yankee who says gr... and ... ignoring his g's as if they never existed, the Buffalonian with his staccato r's that prick ones ears with their sharp insistence, the western man who blusters all his words together very breezily in a great swagger that overpowers one. The conversation of these is as different from the language of the cultured Englishman as if they all spoke an entirely different tongue.

"I cannot understand why people—and educated people ... many of them—should wantonly disregard their ... If these letters had no use in the words they would not be placed there for we are as a race too smart to permit anything to exist which has no use—no purpose.

"We think music a great art, and devote years and money to ... but the art of speech is neglected as if it were of no account. Doubtless the reason for this is that everybody can talk—I would not dignify it by the term speech—and hence no one respects it. If I lived a hundred years I would still find a great deal to study in the English language. I always try to be careful of my words but in a way that my hearers are unaware of my carefulness. It is ... art to conceal art."

TRAINS TO PUEBLO

Colorado and Southern Ry

6 00 a m.
11 00 a m
... 30 p m
6 20 p m
10 20 p m

City ticket office 15 North Tejon St.

THE ALTA VISTA will make a reduced rate on contracts for the winter.

Satisfied people wear ... spectacles.

Repairs for any stove or furnace. W S. Russell 103 E Huerfano St.

Go to PARKER & SHROPF for estimates on painting and paper hanging.

COMMAND SUCCESS

... deserving it. Our customers are rapidly increasing, our sales ... bing up, we are pushing ahead as never before. With a ... tive assurance of a bigger dollar's worth for your dollars here ... elsewhere with our guarantee of better goods for the same ... or the same goods for less money than you'll find in any ... store your best interests surely lie here.

Our PAUL JONES RYE WHISKEY can't be beat $2.00

A. Jae Ward Drug Association

THIS CITY AS A WINTER RESORT

Question of Tourists Rates From the East to Be Settled by the Western Passenger Association.

John Sebastian, general passenger agent of the Rock Island system who was in this city with the officers of the road yesterday said before he left that the question of winter tourist rates to Colorado points will be settled at the next meeting of the Western Passenger association at Chicago. The association has been urged by the chamber of commerce of this city and ... of railroad men to authorize the ... to establish excursion rates from the east to this state on certain ... during the coming winter ... It is thought that if the petition is ... granted ... for the coming season it will be granted next year.

The fame of Colorado Springs as a summer resort has spread all over the country but it is not so generally known that the ... here are just as attractive as the summer. About two months ago Secretary McClurg of the chamber of commerce began a correspondence with officials of the different railroads to secure their cooperation in the advertising of this city as a winter resort. One of the results is that the Rock Island will soon publish a booklet telling of the attractions of Colorado Springs in winter time. A special agent was sent to this city by Mr Sebastian to prepare the booklet and when Mr Sebastian was in this city yesterday he had the manuscript. The other big railroads will also issue reading matter on the same subject.

Through the chamber of commerce a petition was sent to the Western Passenger association asking for excursion rates on fixed dates from the east this winter. The association will meet next week and the question will then be decided for the coming winter. If it is favorable it means much for this city. It will mean that not only the travelers to California will stop here but that an independent tourist business will be established for the winter.

Not only Colorado Springs but Pueblo and Denver will benefit from the winter tourist rates if they are authorized. All such rates will be to Colorado common points.

Vaile Compliments the New President

Joel F Vaile the well known Denver attorney passed through the city yesterday en route to Salt Lake on business. In conversation with a representative of the Gazette he made some complimentary remarks concerning President Roosevelt and concerning the assassination and death of President McKinley.

Mr Vaile as is generally known has recently returned from an extensive tour of Europe in which he visited the British Isles and several of the continental countries.

"I like the manner in which the new president is taking hold of the duties of his office," said Mr Vaile. "He has a directness that commands confidence and his administration up to the present at least it seems to me is very creditable. I think that his announced intention of writing his own messages to congress and making them deal directly with his own view of public affairs is a good idea and yet I always thought the presidential messages to congress despite their length were very interesting and valuable. Particularly was this true of the messages of President McKinley. It has often occurred to me that if one would take President McKinley's messages and cut them all out of the papers arranging them in the order in which they were given he would have a very complete history of the United States for the time that they covered.

"I was in the north of England when President McKinley was shot. I did not believe it was very dangerous however and supposed when I sailed for this country that he was going to recover without question. While I was on the water his death occurred."

Mr Vaile remarked about the rapid growth and development of Colorado Springs. He says he is always glad to see and hear good things concerning Colorado Springs.

COLORADO STATE NORMAL SCHOOL

The board of trustees met Friday, October 11, at the State Normal school at Greeley, Colo. Some very important improvements were ordered and considered. The board made an inspection of the new heating plant which was erected during the summer at a cost of about $8 000. It is found to be first class in every particular.

The board has ordered new steel stacks for the better arrangement and use of the books in the library. A small gasoline engine and dynamo have been ordered for the manufacture of electricity for work in the laboratories during the day.

The board also took into consideration the feasibility of having a continuous session of school at the State Normal school having four terms of school of 12 weeks each. There is a great demand for this. It will give the teachers who are at work during the regular school year an opportunity to finish the course at the State Normal school and yet not lose any time in teaching.

The board of trustees also considered the advisability of appointing a state board of visitors who will meet annually and make suggestions relative to the management of the school. Said board is to be without compensation.

A new dormitory is likely to be constructed during the spring and summer for the beginning of the fall term next year.

The new professors of the various departments are entering upon their work with interest and in a manner as if they had been in the State Normal school for years. They are all people who are well acquainted with Normal school work, having been prepared for their present work in the leading normal schools and universities.

The new librarian has entered with a great deal of enthusiasm upon his work. A great many changes have been recommended for the library that will improve its efficiency. About 600 volumes have been added to the library since the first of July. The school has just purchased a very handsome edition of North American Birds by Audubon from Pierce and Zahn of Denver, Colo. There are very few of these works in existence and the price is almost beyond reach. It is enjoyed very much by Normal school students and members of the faculty. It is a piece of art that will never again be duplicated.

Never has there been such an activity in athletics as at the present time. All lines are being pushed. Lawn tennis, ball throwing, vaulting, running, jumping, basket ball, target shooting, archery, etc are attracting a great deal of interest. Every student in the school belongs to some sort of athletic event in which he or she takes some daily interest.

Buffalo and the Exposition $42.50 limit thirty days via Great Rock Island Route.

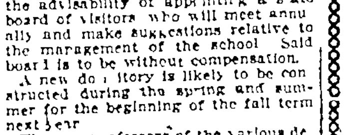

Teeth Cleaned, 50 Cents

Platinum Fillings.....$1.00
Alloy Fillings.... ....50c

Triple Suction Plate with our famous aluminum lining and best teeth, for $7 50

Free extracting with all orders for plates or bridge work.

Gold Crowns $5.00

Fifteen years experience; six years in Colorado Springs.

NEW YORK DENTAL PARLORS

15 and 16 Exchange Bank Block. Entrance Elevator, Pikes Peak Ave. H. W. CUSSONS, D. D. S.

PERSONAL MENTION

C C Springer of Boston is at the Antlers.

S J Henry of the Short Line is enjoying a hunting trip.

Mrs Charles Hutchinson of Silver City is at the Alta Vista.

R W Sherwin of Sanborn Colo is registered at the Antlers.

W D Adams of Chicago is spending a few days at the Antlers.

Mr and Mrs F B Tenney of Omaha are recent arrivals at the Antlers.

Robert S and A G Broadhead of Aguilar Colo are at the Alamo.

Misses Marie and Ida Weck of Denver were at the Plaza yesterday.

Misses Hunter and Brooks of the LeMoyne company, are at the Alamo.

D K Inglis and Mrs F Elkington of Sidney Australia, are at the Alamo.

Captain William H Crawford and Mrs Crawford of Philadelphia are at the Alamo.

Mrs S F Miller and Miss A C Miller of Denver, were at the Alta Vista yesterday.

Mr and Mrs James Caskie, Miss Annie P Gray and Miss Lelia P Gray of Richmond Va are at the Antlers.

Denver arrivals at the Alamo yesterday include F W Herbert, F R Beck, James T Griffith, H D Aven and G H Seymour.

D C MacWatters assistant traffic manager of the Short Line is expected home today from a vacation of two weeks in the east.

Dr Sidney H Post of Philadelphia is the guest of Dr and Mrs Ogden. Dr Post is a brother of Mrs Ogden. He expects to locate in this city.

Mrs LeMoyne who appears at the Opera house tonight is stopping at the Antlers with her maid. C. W Allen manager and other members of the company are also at the Antlers.

MILLINERY

Special sale of trimmed hats Friday and Saturday. Mrs. Remy 9 E. Kiowa.

IN MEMORY OF KING ALFRED THE GREAT

The memorial service in commemoration of the death of Alfred the Great, King of England one thousand years ago will be held at Perkins auditorium tomorrow night.

The program which has been arranged for the exercises will be one worthy of the great man whose death the exercises will commemorate. Addresses will be delivered by Dr Urdahl and Prof Parsons of the college and Rev James B. Gregg D D. The many sides of the great sovereign's life will be discussed. Dr Urdahl will speak of the kingly and statesmanlike characteristics. Prof Parsons will speak of Alfred's love of learning and Dr Gregg will discuss Alfred as the man. In addition to these addresses there will be special memorial organ music and Arthur J Kew, Esq., will read an original poem written for the occasion.

President Slocum of Colorado college will preside. The public is invited to attend the exercises which will be free.

NEW Y. M. C. A. HOME FORMALLY DEDICATED

The new Y W C A home at Weber and Boulder streets was formally dedicated yesterday afternoon. The home has been occupied for some time and the formal "house warming" will be held next Thursday, when the board of managers and members of the association will be at home from 4 to 6 and 8 until 10.

Yesterday's dedication services were in charge of Mrs. Mary A Gregg who is chairman of the religious committee of the association. Addresses were made by several local ministers.

MANCHURIA SIBERIA ROAD

By Associated Press.

St Petersburg Oct. 2...—According to a dispatch to the Novoe Vremya from Vladivostok, the Russian general Grodekoff accompanied by the Russian assistant minister of finance M Romanoff will soon open the Manchurian-Siberian railway.

JAPANESE BOND ISSUE.

By Associated Press

Yokohoma Oct. 2...—The Japanese treasury announces the issue of bonds to the amount of 16 500 000 yen. Of this sum 8 000 000 yen will be devoted to the redemption of other bonds while the remainder will be utilized in defraying the cost of the Chinese expedition.

I had long suffered from indigestion writes G A LeDels Cedar City, Mo. Like others I tried many preparations but never found anything that did me good until I took Kodol Dyspepsia Cure. One bottle cured me. A friend who had suffered similarly I put on the use of Kodol Dyspepsia cure. He is gaining fast and will soon be able to work. Before he used Kodol Dyspepsia cure indigestion had made him a total wreck. Hefley Arcularius Drug Co. C E Smith 117 S Tejon street.

Read the want ads.

Mothers everywhere praise One Minute Cough cure for the sufferings it has relieved and the lives of their little ones it has saved. Strikes at the root of the trouble and draws out the inflammation. The children's favorite cough cure. Hefley Arcularius Drug Co, C. E. Smith 117 S. Tejon street.

Harness Harness.

We have 150 sets of harness, almost all my own make. Must sell at least 75 sets by November 1. Harness must go at manufacturer's prices for spot cash. J L Harbaugh 7 and 9 S Cascade avenue.

Blankets and Robes.

San save you 25 per cent. by buying your blankets and robes of me. Largest assortment in the city. J L. Harbaugh, 7 and 9 S Cascade avenue.

BUSINESS LOCALS

DR. W K SINTON, Dentist, El Paso block. 'Phone 551 A.

"Why Madam

We have had no sunshine for a week—

You've heard that before haven't you? It is said in photo studios in holiday times when you are in a hurry for your photos that you want for Christmas presents.

Well you wait just three days for us and then you get the work.

For...

We don't depend on sunshine. Our electric printing machine does it and does as beautiful work as the sun ever did.

It is a Fact

We have evolved a New Style of Photo portrait and a new way of producing it.

We call it the

"Electograf"

Because it is printed in an automatic machine in which are powerful electric arc lights.

The machine is our own invention so no one else can make the following

Guarantee

If we fail to deliver the entire amount of your order for ELECTROGRAFS within three days after we receive it, we will present you with one half of the amount of your order in cash or in photographs.

And we shall bear in mind our reputation and deliver nothing but the best

The Stevens Fotograferie

24-26 E. Bijou St.

We have just added to our large harness and carriage business a Harness Repair Shop

Having employed Mr Louis Helmer, an expert harness maker, we can manufacture all kinds of harness and do repair work of any description

HEMENWAY & CO.

29 No, Cascade 31 So. Cascade

Phone. 252.

The great going out-of business sale of Douglas and Crown Shoes at NESBITT'S, 12 E. Huerfano St.

85 Great Suit and Coat Specials

Today, 10 of which were described in yesterday's ad. A manufacturer's samples at manufacturer's cost.

6 Great Silk Specials

Today, from our well known line of good wearing fabrics. Advertised prices in yesterday's papers.

7 Great Shoe Specials

Today. Some odd lots to close out at a fraction of the original prices, good shoes, too. Prices advertised yesterday.

6 Great Carpet Specials

Today. Axminsters, velvets and taps at a big cut in prices. In yesterday's papers.

4 Great Underwear Specials

Today. Odd lots of ladies' garments and misses' Ferris waists. Prices advertised yesterday.

1 Guess With Each Purchase

To the amount of 50 cents. The Telegraph money jar will be here all day and it don't cost a cent to guess. Your purchases here today will make you money to say nothing of the jar.

Scores of other specials omitted here for lack of space.

THE JOHNSON & WILBUR MERCANTILE COMPANY. 20, 22 and 24 E. Pike's Ave.

OVERSTOCKED SALE!

I want no wrong impression about this sale. No goods are being "given" away no "unprecedented reductions," no "selling below cost" or such phrases. The truth is my show rooms are crowded to excess. The furniture factories in the east are so busy that in order to ensure delivery you have to order a long way ahead. I ordered too much, and to make room have to sell the goods on hand. Am not going to do this at a loss, but will just cut off my profit so that buyers can purchase here cheaper than anywhere else

IRON BEDSTEADS, FOLDING BEDS, DINING TABLES, CHAIRS, SIDEBOARDS, CARPETS, NOVELTIES.

All must go right away.

FRED S. TUCKER 2 Acres Furniture Display. Elevator Entrance, 120 So. Tejon St.

CHICKERING PIANOS

FOR OVER 77 YEARS The Artistic Standard of the World. TODAY BETTER THAN EVER

Grands and Uprights ALWAYS IN OUR STOCK.

19 North Tejon St. Hext Music Co.

OUR STOCK IS LARGEST
OUR QUALITY BEST
OUR PRICES LOWEST
COME AND SEE US.

COLUMBUS BUGGY CO. 117 East Bijou St.

In the Canon Mine

the very best coal on earth for heating and cooking purposes has been found. Experience has proved its quality beyond dispute. We handle this coal, knowing and recognizing its superior value. Act on our judgment and give it a trial. After that you'll need no hint from us to know what to do. Save money, avoid annoyance, order now. Canon City Nut for $6.00 a ton. Lump, $5.50.

Dollinger & Harrison, Successors to WM. LENNOX

Coyote and Rabbit Coursing. RIDING TAUGHT.

KENYON'S SADDLE AND SADDLE BOARDING STABLES,

J. S. KENYON, Proprietor. Colo Springs, Colo.

Telephone 7... A. Rear of No 6 North Park Place, Opposite The Antlers.

The Colorado Springs Coal Co.

Lignite Coal

Our Lignite is absolutely free from slate. No coal kept on the dump. Every pound fresh from the mine. Give us a trial.

HOUCK & DAVIDSON 11 North Tejon S.t

Office Telephone 456 A. Yard Telephone 401-A

RHEUMATISM CURE, 25c.

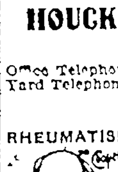

Dr Cooper's Allopathic Specific No 34 the great rheumatism cure, price 25c gives instant relief and permanently cures. For sale by Hefley Arcularius Drug Co., The Wagner - Stockbridge Mercantile and Drug Co. Oscar Parker J Davis.

ST. JOHN & BARNES

CALL US

Any day and every day. We are ready to respond promptly to your calls for Plumbing or Heating work. We pay special attention to jobbing and should be pleased to have you give us a trial. Your patronage solicited.

PHONE 13. THE PROMPT PLUMBERS 204 North Tejon St.

MILLIONAIRE

As near to a perfect cigar as experience, skilled labor and money can produce

RANCHES

Of all kinds near Canon City, the best climate of any place in Colorado. Write us for maps, price lists, descriptive circulars.

DEWEESE & TURNBULL, Canon City, Colo.

NOTICE TO CONTRACTORS.

Sealed bids will be received by the city clerk of Colorado Springs Colo. until 12 o'clock noon Friday November 1 1901 for the grading of South Tejon street undercrossing as per plans and profiles now on file in the city engineer's office.

A bond for the faithful performance of this work will be required.

The city reserves the right to reject any and all bids.

By order of the city council.

R. M MacMillan City Clerk.

First publication Oct. 19 1901. Last publication Oct 31 1901.

CHARLES W. DAVIS. F. W. WRIGHT. J. McK. FERRIDAY.

J. McK. Ferriday & Co.

STOCK BROKERS, INVESTMENT AGENTS

Members Colorado Springs Mining Stock Exchange. Hagerman Building.

Private wire to Cripple Creek. Stocks carried on margins at usual rates. Cripple Creek quotations at our office as soon as made.

Cable address, "Ferriday," Colorado Springs. Lieber's code, Western Union code, Ferriday code No. 1.

W. B. STORER. N. H. PARTRIDGE. GIDDINGS BLOCK

PARTRIDGE & STORER Telephone 245. P. O. Box 827.

BANKERS AND BROKERS.

Members Colorado Springs Mining Stock Exchange.

Cripple Creek quotations received at our office instantly over private wire.

Private wire to Pueblo.

HUNDLEY & MILLER,

Private Wires Denver and Cripple Creek. Brokers. Suite 7, Bank Building. Phone 285

We are in a position to promote any legitimate mining or industrial proposition.

We buy or sell first class bonds of western [illegible] or municipalities.

We are members of the Colorado Springs Mining Stock Exchange, and solicit your orders for mining stocks [illegible].

For market letter and [illegible]

OUR BROKERAGE DEPARTMENT.

The Reed Investment Co.

Successors to the Reed & [illegible] Investment Company.

OFFICES—Bank Block [illegible] Colorado. Phone 131. Denver [illegible]

W. J. HENDRICKSON

BROKER Cripple Creek Investments

Member Colorado Springs Mining Stock Association

Handbook of the Cripple Creek District. Daily Quotations and Private Telegraphic Code forwarded to any address upon request.

Cable address: "Hendo." Office, 2 Bank Bldg., Colorado Springs.

P. O. Box 1032. Telephone [illegible]

HAVE YOU HEARD

That our mining stock market is advancing? It means MONEY to YOU if you INVEST NOW. Call, write or wire me AT ONCE—YOU CAN'T MISS IT.

G. A. C. DUER,

Suite 41, P. O. Building. Colorado Springs, Colo.

Chas. L. Tutt, Pres. Spencer Penrose, Sec.-Treas. C. M. MacNeill, V.-P. Gen.-Mgr.

United States Reduction and Refining Co. WORKS [illegible] CITY.

BRANCH OFFICE: Room 12, El Paso National Bank Block.

Telephone—Main Office 33. Telephone—Branch Office 231.

WE BEG TO ANNOUNCE TO THE PUBLIC OUR

NICKEL-IN-THE-SLOT

TEN PARTY LINE PROPOSITION,
FOR PRIVATE RESIDENCES.
GIVES RESIDENCE TELEPHONE
SERVICE FOR

5 CENTS PER DAY.

THE COLORADO TELEPHONE COMPANY

TELEPHONE [illegible] [illegible] EAST KIOWA STREET.

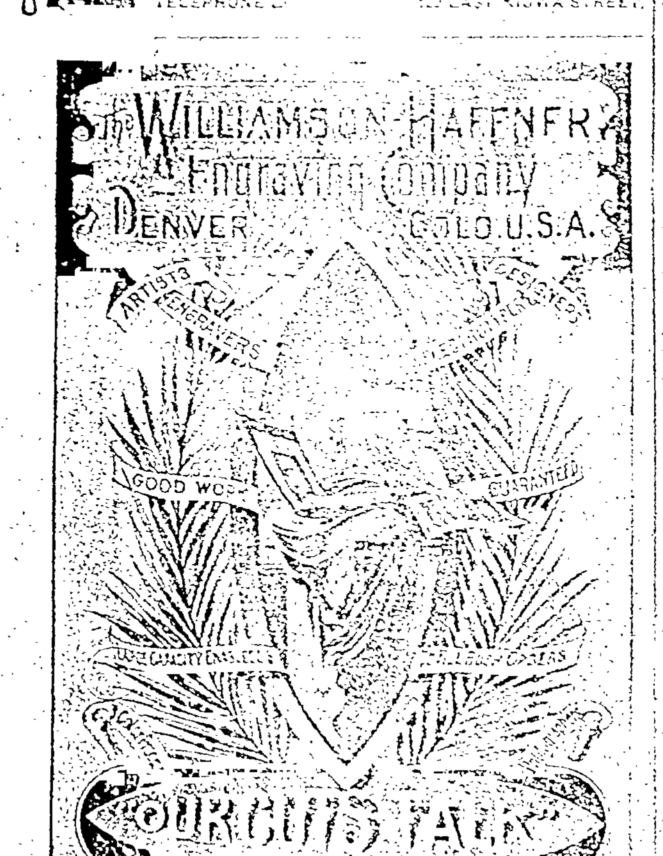

Burlington Route

There's an Observation Car

on the rear of the Chicago Special—the Burlington's famous "one night" train from Denver to Chicago.

Inside, it is very [illegible] the library car [illegible] in service on this train. It has a reading [illegible] and easy chairs. The popular magazines and [illegible] are at hand, and the [illegible] almost anything he wants, any way of [illegible].

The observation platform on the rear adds greatly to the train's appearance. It's [illegible] place in the world to sit and [illegible] scenery.

Omaha and Chicago [illegible] St. Joseph, Kansas City [illegible] and St. Louis at [illegible].

Tickets at Offices of Connecting Lines.

Ticket Office, 1039 Seventeenth Street.

G. W. VALLERY, General Agent, Denver.

FANNY RAWLINGS LESSEES OPEN ORE SHOOT IN THE BOTTOM LEVEL

This Gives Them 100 Feet of Stoping Ground in Fine Grade Ore, and Assures Shipments and Dividends for a Long Time to Come.

The South Winnie Leasing company, operating on a block of the Fanny Rawlings property at Leadville, has just opened its ore shoot in the third level and found the ore to be as rich as ever. This is considered to be by far the most important development in the mine since the ore shoot was originally opened. The ore is a lead sulphide, and averages between $40 and $50 net per ton. Ten tons of the ore has already been taken out, and a raise has been made in the vein for a distance of 19 feet, showing ore all the way.

The ore was first opened at a depth of 200 feet, and was proved up for a considerable distance, and enough ore taken out to enable the lessees to pay several dividends and the company nearly to wipe out its indebtedness of something like $16,000. There was much ore standing at the time sinking was resumed in the shaft, but while the development work was in progress it was not convenient to hoist ore. After crosscutting 200 feet at the 300-foot level the shoot was entered, and the lessees now have 100 feet of stoping ground and probably $100,000 is in sight.

Shipments will now be made regularly, and the ore taken out as rapidly as possible. The lessees have adequate bins, and the railroad crosses the property so that there is every facility for cheap shipment.

The local officers of the company are jubilant over the discovery of ore in the lower level, as it assures shipments for a long time to come, and a big sum in royalties. The royalties average better than 25 per cent. to the company.

REPORT OF KLONDYKE MEETING

There Was a Large Representation of Stock at the Meeting in Cripple Creek Oct. 21—Decided to Do Assessment Work at Once.

The following circular was received yesterday in this city:

Cripple Creek, Colo., Oct. 23, 1901.

To the shareholders of the Klondyke, Cripple Creek and Galena M. Company:

At the adjourned meeting of the shareholders of the Klondyke company which was held on October 21, 1901, there was represented about seventy-five shareholders, and over 1,250,000 shares of stock.

It was the unanimous decision of the shareholders present at that meeting that steps should be immediately taken to do the assessment work on the two claims for 1901, to settle the litigation over the Dewey lode and proceed at once to patent that claim, to prepare to defend the appeal case of the Cape Nome lode against the Klondyke lode in the supreme court, and to organize a new company to take the title to the properties of the Klondyke company so that there may be a board of directors selected from among the present shareholders to manage and look after the company's interests.

As all of the matters above referred to need the immediate expenditure of money to protect the properties and the shareholders' interests it was also unanimously decided to levy a voluntary assessment of seventy-five cents on each one thousand shares of Klondyke stock for these purposes. Those who paid the former assessment of twenty-five cents per 1,000 shares are entitled to deduct that amount from the seventy-five cents herein asked for, which will make their additional assessment only fifty cents per 1,000 shares.

As it is necessary to get the assessment work, etc., done before December 31, 1901, it was unanimously decided to ask every Klondyke shareholder who wishes to help save the properties of the company and get the benefit of the organization of the new company to send the amount of his or her assessment to the committee at once.

If the properties are not properly taken care of before December 31, 1901, every stockholder will lose whatever value there may be in his present holding of stock and therefore every one who wishes to secure the benefit to be gained by saving the property must assist in proper time to do so and must have the assessment in the hands of the committee before Monday evening, November 18, 1901, so that it may be known who are to participate in the reorganization, and that they may meet at that time and decide how many shares of the old company shall be surrendered for one of the new, also to decide upon the name of the new company, and select the persons who shall be incorporators and directors for the first year.

Mr. L. J. Cella and Mr. Clinton S. Fletcher of the exchange committee, and Mr. J. S. Carman were appointed a committee from the shareholders to take the matter in charge until the meeting of November 18, 1901.

If you have not already deposited your stock with the First National bank of Cripple Creek, as heretofore requested, kindly send the same with your assessment to the committee at once, and a receipt will be sent you by the committee therefor.

In the event that sufficient assessments shall not be received by November 18, 1901, to justify the committee to proceed as directed by the shareholders, then the amount of the present assessment, together with the stock, will be returned to you and the matter will be dropped.

Do not forget to send your assessment and stock to the committee at once if you wish to participate in the new company.

Do not forget to be present at the meeting November 18, 1901, at 7:30 p. m., in the Exchange building, Cripple Creek, or give authority to some one to represent you at that meeting in the selection of officers, etc.

Assessments can be paid and stock delivered to any member of the undersigned committee.

L. J. Cella,
Clinton S. Fletcher,
J. S. Carman,
Committee.

COAL

Does not warm except through combustion. Food does not nourish except through digestion. You may as well hug a coal pile to get warm as expect to get nourishment out of food which you cannot digest. Dr. Pierce's Golden Medical Discovery cures diseases of the stomach and organs of digestion and nutrition. It enables the body to assimilate food and so put on sound flesh and develop strong muscle.

"The praise I would like to give your 'Golden Medical Discovery' I cannot utter by words or describe with pen," writes James B. Ambrose, Esq., of 1405 Mifflin Street, Huntingdon, Pa. "I was taken down with what our physicians said was indigestion. I doctored with the best around here and found no relief. I wrote you and you sent me a question blank to fill out and I did so and you then advised me to use Doctor Pierce's Golden Medical Discovery. I took three bottles and I felt so good that I stopped—being as I think, cured. I have no symptoms of gastric trouble or indigestion now."

Dr. Pierce's Common Sense Medical Adviser is sent free on receipt of stamps to pay cost of mailing only. Send 21 one-cent stamps for paper or 31 stamps for cloth binding, to Dr. R. V. Pierce, Buffalo, N. Y.

[illegible] tention to the abolition of future trading on the Colorado Springs exchange. Some such trades are still out, but they will mature by November 15, and in the meantime no more are being made.

DORSEY INVESTMENT CO.'S MARKET LETTER

We have had a very sharp advance in prices during the past week, the average advance being greater than we have had for several months. While the most of this advance has been in the mines list, the prospect list has also felt the effects of the upward movement. Among those which have shown the greatest strength are El Paso, Elkton, Doctor-Jack Pot, Isabella, Calera, Ingham and Midway.

Had the recent rich discoveries in the Wild Horse, Elkton and El Paso been made a few years ago the facts would have been telegraphed to every newspaper in the United States; but for some reason during late years the news distributors have entirely ignored Cripple Creek, and it is doubtful if the discovery of a three-foot vein of $50 gold pieces would be considered by them of sufficient importance to warrant a report to the eastern papers. It appears to us that a mining camp that is adding $25,000,000 a year to the wealth of the country is entitled to some little notice from the Associated Press representative in the form of legitimate news items. They would not only be of great interest to the thousands of people throughout the country who have interests in Cripple Creek stocks, but the general reading public appreciates good news, particularly when it tells of the growth of a great industry.

ELECTION NOTICE!

STATE OF COLORADO,
County of El Paso, ss.

Pursuant to the provisions of Section Twenty-one (21) of Chapter Thirty-four (34) of the General Statutes of the State of Colorado, entitled "Elections," notice is hereby given that a General Election will be held in the several voting precincts in said County of El Paso, in the State aforesaid, on the Tuesday succeeding the first Monday in the month of November, A. D. 1901, to-wit: on the Fifth (5) day of November, A. D. 1901. That on said day the following officers are to be elected, to-wit:

One County Clerk and Recorder.
One County Treasurer.
One County Sheriff.
One County Assessor.
One County Commissioner, within and for Commissioner's District No. Three.
One County Judge. For full term.
One County Judge. To fill vacancy.
One County Superintendent of Schools.
One County Surveyor. For full term.
One County Surveyor—To fill vacancy.
One County Coroner.
One Justice of the Peace for each Justice Precinct.
One Constable for each Justice Precinct.
And One Justice. For short term where vacancy exists.
And One Constable. For short term where vacancy exists.

In witness whereof, I have hereunto set my hand and official seal, at Colorado Springs this 10th day of October, A. D. 1901.

(Seal) W. H. Reed, County Clerk.

WANT TO TELL IT

Many Enthusiastic Colorado Springs Citizens Want to Make It Public.

There is something in it.
When people want to talk about it.
Publicity of a good thing is good for the people.
Gratitude promotes publicity.
Enthusiastic citizens are talking—
Telling neighbors, telling friends;
Resisting the stumbling block of doubt.
And so the work goes on.
Home endorsement is giving confidence.
Thousands are learning to appreciate it.
Here is a Washington avenue citizen that does:
Mr. J. W. Draper of [illegible] avenue says: "After suffering with pain in my back for kidney trouble, after taking medicines from doctors for my kidneys, and after being compelled to give up [illegible] because I could not stand the work on the way, when Doan's Kidney Pills procured at Scott & Williamson's drug store, 17 N. Tejon street, cured me I am only too pleased to let the people of Colorado Springs who suffer with kidney complaint and its companion backache know of a remedy upon which they can depend."

Doan's Kidney Pills for sale by all dealers. Price 50 cents. Mailed by Foster-Milburn Co., Buffalo, N. Y., sole agents for the United States.

Remember the name—Doan's and take no substitute.

MARKET LETTERS

BONBRIGHT & CO.'S MARKET LETTER

October 22, 1901.

This week has witnessed a notable revival in stock activity, with a gratifying advance in prices. With the new strike in the Elkton's seventh level, the wonderful showing of the Vindicator mine, the rapidly increasing values of the El Paso new strikes in the Moon-Anchor, Mohawk, Pinnacle and Selan properties and the greatly improved condition of the Gold Dollar mine, it is not to be wondered that the market became suddenly rejuvenated. In many instances advances of from 1c to 3c in a single day were scored by some of the stocks, and the reaction was slight in the majority of cases.

With a half dozen or more leaders advancing rapidly and trading quite spirited in numerous stocks, the market for the week exhibited more strength and activity than has been ahead in several months. Many attribute the revival to the abolition of 30-day trading, but the great records of many of the mines and the general good condition of the camp are undoubted factors in the market. Vindicator has shown more activity recently than ever before in the history of the stock. After paying a 3-cent dividend the stock advanced from 122 to 132½ in two days. Yesterday a reaction to 127½ occurred, but the shares are still held stiffly. El Paso scored a net gain of 5 cents in its journey toward the dollar mark; selling at [illegible] Saturday, a strong demand for the shares caused the stock to gradually climb until transactions were made at [illegible]. Isabella began the week as low as [illegible] and rose to 65¼ on Wednesday, then dropped to 61 yesterday, but recovered to 62 today. Elkton sold at 164 Saturday, advanced to 179 Tuesday, then to 175 the following day, but reacted to 171 today. Gold Dollar [illegible] Saturday to 22 on Tuesday, dropping to 18 today, then recovering to 19½. Golden Cycle has been active and has held its own around 61. In sympathy with Doctor, Ingham advanced from 17½ to 19. Isabella sold at [illegible] on Saturday, then at 65 on Monday, but gradually eased off until the [illegible] today. Anaconda has been active and advanced from [illegible] to [illegible]. The two shares, A.-J. and No. [illegible], declined severely, the former going from [illegible] to [illegible] and the latter from [illegible] to [illegible]. Pinnacle, Pollux, [illegible], Moon-Anchor and Work were the most active stocks in the prospect list. In the general prospect list, Dewey at [illegible] to [illegible], Midway at [illegible] to [illegible], and Morning Star at [illegible] to [illegible] have been the features.

of this year. The general public is more concerned about the lower-priced stocks and when these advance, you may look for a general advance.

H. H. BARBEE'S MARKET LETTER

Colorado Springs, Oct. 26, 1901.

The most important happening in the past week has been a signal improvement in the market, the advance having been one of the most brilliant ones in the record of the past few dull months. When it is stated that the stock which has shown the most strength on the advancing market is the one which we have been persistently recommending for so long, and in which we have succeeded in interesting many of our clients, the news of the advance should be read with particular pleasure by all those who receive this letter. The stock is El Paso, and it has advanced to 104, at which price it sold today. The reason for the advance is not only that a better market has resulted in a very healthy demand for high class stocks but that the El Paso mine is one of the most promising in the whole Cripple Creek district. The advance in the market has been confined largely to the mines list, but there has been some strength manifested among the lower-priced securities, and very little weakness anywhere apparent.

The camp continues in as prosperous a condition as it was at the last reporting, and the prospect for a large production is exceedingly bright. A good amount of development work is spreading to the newer portions of the district, and good leases are being granted every week on ground which only needs development to make a mine. We look for a constantly increasing activity, and for a big market in the late [illegible]. Toward the last of the present week the quick advance was steady somewhat, but we think that is a more favorable condition than to have a wild upward movement. Buying should be done vigorously now on every break, and investments should be made as liberal as possible.

RAMSAY C. BOGY'S MARKET LETTER

Denver, Oct. 26.

Dear Sir:—The week has proved the best since the opening of the fall trading, picking up as prices advanced. Nearly every stock on the board has felt the upward movement. The trend for the first four days was rapidly up but a slight reaction set in yesterday, due to the selling of those who wished to take their profits. Many got in at a low figure, and were content to get out at a moderate advance. We still continue to predict better prices. There should be no shortage of the market's supply in the long run. The [illegible] Cove, so has a steady demand that will not be shaken off, and the [illegible] week has given many of them a chance to take their money. They will probably be getting in again and the market will be set by it accordingly. Those who are in the habit of their buying on market conditions can [illegible] It means when prices do not fall back after a period of [illegible], they (the prices) may take an occasional breathing spell without [illegible].

Our advices on various stocks have proven to be wise. El Paso, the purchase of which we urged at 65, is now selling above 80, and Elkton has taken an advance. Our own Calera has been steadily increasing with more and more of its strength, and we still [illegible] [illegible]. The three stocks have advanced largely on their merits, as [illegible] to them has been due a beneficial reflection upon the rest of the list. Regard [illegible] our [illegible] [illegible] generally.

DELANY & DELANY'S MARKET LETTER

October 26, 1901.

The market appears to be on the verged edge of higher prices, but how soon it will fall into the whole cloth of general activity cannot as yet be determined. Prices ebb and flow almost as regularly as the ocean tide, but it is this regularity alone that disturbs the expectant and hopeful investor. He beholds his stock lifted on a [illegible] swell of the incoming tide, only to witness its rapid recedence. About the only exception to this is the El Paso, which has steadily advanced as a result of a [illegible] onto the [illegible] way.

These erratic fluctuations show that a feeling of uncertainty still exists among traders, but it also demonstrates a willingness to take advantage of changing conditions, however slight [illegible] appear to be. There is no doubt [illegible] that the market is better, and is [illegible] better every month, and it [illegible] be according to our November [illegible] entered the [illegible].

WILLIAM P. BONBRIGHT

BANKERS and BROKERS

Colorado and New York Stocks — Chicago Grain an[d Provisions]

Private wires to Chicago, New York and Boston.

Continuous quotations posted in Customers' Room, 29 N. [illegible]

Unsurpassed facilities for execution of orders on the exchanges of Colorado Springs, Chicago, New York and London.

Members Chicago Board of Trade.

LONDON OFFICE — 15 GEORGE ST., MANSION H[ouse]

Shove, Aldrich & Co., Bankers a[nd Brokers]

Telephone No. 55.
Cable address: "Shoald."

9 SOUTH TEJON STREET: COLORADO SPRIN[GS]

The KINNEY-DUNCAN INVESTMENT CO[MPANY]

Cable Address "Kindun." Use Western Union and Bedford McNeill Codes.

Telephone 262. Rooms 22 and 23 Exchange Bank Building, Color[ado]

CLARENCE EDSALL.
JOHN H. HOBBS.
JOHN J. KEY.

EDSALL, KEY & CO., Private T[elephone] Conn[ection]

MINES, MINING STOCKS AND INVESTMENTS.

BRANCH OFFICES:
National Hotel, Cripple Creek, Colo.
105 North Third St., Victor, Colo.

Main Office: Hagerman Block, COLORADO SPRINGS, C[olo.]

J. ARTHUR CONNELL.
ERNEST H. EVERY.

Connell & Every, Bankers a[nd Brokers]

Cable Address, "Convery."
Telephone 259.

Successors to J. ARTHUR CONNELL. 67

Our latest and best Cripple Creek Hand Book, with indexed map showing location of properties of all mining companies, is now ready for distribution.

Money advanced at current ra[tes on] mining stocks. Approved stocks [taken as col]lateral for additional purchases.

SEND FOR A PROSPECTUS OF THE GOLDEN CYCLE MI[NE]

Tucker, Ballard & Co., Investment an[d] Broke[rs]

109 Pike's Peak Avenue. — Colorado Springs, Col[o.]

The Baldwin-Burris Brokerage Co[mpany]

Paid up Capital Stock, $50,000.00.

S. J. BURRIS, President, Member Colorado Springs Mining Stock Exchange.

Stocks, Bonds, Grain, Provisio[ns], Mining Stocks.

Direct wires to New York and Chicago. Continuous Mining Stock Quo[tations]

Stocks Bought and Sold on Margin.

19 East Pike's Peak Avenue, AND AT 205 NORTH UNIO[N] PUEBLO, COLO

CROSBY-EHRICH SYNDICATE, Mining Sto[cks]

Hagerman Building, — Colorado Spri[ngs]

J. R. McKINNIE, President. R. P. DAVIE, Vice President. L. L. AITKEN, Sec'y

THE McKINNIE-DAVIE INVESTMENT COMPANY.

MINING AND GENERAL INVESTMENTS.

Colorado Springs, Colorado. Cable Address "McKartie." CODES USED: Bedford McNeill, Western Union, Anglo-American, Leiber S[...], A. B. C., Moreing [...]

To those who inspected the Mountain Boy during the last two weeks we say, come again. If you d[on't] we will soon have a mine and a big one, then we don't know one when we see it. You don't have [...] electric hoist will carry you down and up slowly if you wish. Everybody welcome. Call or write for booklet about Mountain Boy, then show it to your broker and ask him if he knows of any stock offering quick profit or safe investment. Our offices are on the ground floor and always in charge of co[...]

The Broyles-Ensminger-Littell Investme[nt Co.]

[...] Cripple Creek—211 Bennett Ave. Phone [...]. Denver—[...] Seventeenth St.

WILLIAM A. OTIS & COM[PANY]

Bankers and Brokers

GIDDINGS BUILDING. TELEPHONES 777 A[...]

Members Chicago Board of Trade, Colorado Springs Mining Exchange.

ORDERS EXECUTED IN
Stocks, Bonds, Cotton, Coffee, Grain, Provisions and Mining Securities.

INTEREST PAID
on credit balances.

PRIVATE WIRE SYSTEM,
comprising 18,000 miles, to all [ex]changes in the United States [...]
Foreign and domestic exchange [...] sold on all principal cities of the [...]

Buy Moon Anchor At Present P[rices] See us for in[formation]

L. L. AITKEN & CO., Brokers

We have $5,000 to $50,000 to loan on good first [...] real estate.

PEYTON RANDLE & CO.,

BROKERS. Mines and Mining Stoc[ks]

15 FIRST NATIONAL BAN[K]

Delany & Delany Bankers & Brokers

Members of the Colorado Springs Mining Stock [Exchange and] the Cripple Creek Exchange.

OFFICES:
35-37 Hagerman Bldg. Colorado Springs, C[olo.]
305 Bennett Avenue, Cripple Creek, Colo.

THE CRIPPLE CREEK MINING INVESTMENT CO[MPANY]

INCORPORATED

P. O. Box 63. Telephone 185. Private Wire to Colorado Springs.

317 Bennett Ave. Cripple Creek.

STATE MINING NEWS.

BOULDER COUNTY.

Messrs. D. R. Cowhick and A. La… of Cheyenne, paid the district a visit this week for the purpose of inspecting their property on Caribou hill. Neither of these gentlemen are strangers to Eldora, and in company with … Bachanan and Rosburgh and J. … Sower and J. Greentree of Cheyenne, are members of the Great Western Mining and Milling company, owning the Larimer County group near the St. Louis and Boulder County mines.

The tunnel on their property is now 130 feet, near the end of which they have sunk a shaft 55 feet. There is about 1,000 tons of rock on the dump which shows a good average of ore. They have a 7-foot vein, mill runs from which gave values of $100 to $1,200.

Arrangements are being perfected to work the property and a test run of … will be made from the dump, from which good results are expected. The ore will be treated at the St. Louis.

There is a company figuring on purchasing this property and if the results of the proposed test are satisfactory an expert will be sent to examine it. There is little doubt that the Larimer County group is one of the best propositions on Caribou hill.

Mr Cowhick has been county clerk of Larimer county, Wyoming, and has a strong company back of him, and their success means much to this district.

In conversation with Manager Con… this week he stated, that up to date the Revenge has shipped about 1,200 tons of ore, with a value of $45,000. The returns from the 260-foot level average about 2 per cent. and from the … foot drift 4½ per cent., a greater average than in the Ajax at Cripple Creek, which is the richest tellurium mine in the district.

The shaft on the Revenge is now down 372 feet and at 360 feet a drift is being run, and although only 20 feet it at present shows every indication of the richest ore ever struck in this great …—(Eldora Miner.

CLEAR CREEK COUNTY.

The Horseshoe tunnel at Argentine is attracting much attention at this time. People are just beginning to appreciate the importance of the undertaking. … Vidler started for there on Thursday night accompanied by Col. S. G. …, a mining engineer of wide experience and connections. Mr. Evans will, we understand, report upon the property and a great deal will depend on his decision. The tunnel will connect the Atlantic and Pacific slopes; will keep the road open between Clear Creek county and Summit county, the year around, and will open up one of the richest mineral counties in the world. Some of the samples of ore taken from the line of this tunnel and now to be seen in Mr. Vidler's offices in the Owen block, run as high as $9 per … in pure silver, while other ore taken from grass roots will run as high as … per cent. lead.

A commodious and warm four-room cabin 24x12, has been built at the tunnel mouth. Woodhouse, blacksmith shop have been erected, and abundance of stull timbers and lagging are on the ground ready for work all winter, and all arrangements have been made for the comfort and security of the men.

The tunnel is 12x10 in the clear and is being used for railroad purposes as well as mining. The railroad grades are already been surveyed to the tunnel entrance. The electric and telephone lines, it is believed, will also be run through the bore thus saving a large expenditure each year in repair caused by severe weather.

Several very influential people have already become interested in the enterprise and a company is to be at once formed. Machinery will be installed and the work pushed with vigor and determination.

A new Wilfley table was received by the Bertha company early in the week to be placed at the Anderson mill. The capacity is to be increased owing to the greater tonnage of ores that it is necessary to treat.

The Burns-Moore M. M. & T. Co. started the first water wheel yesterday. It will be used for generating electricity to run a compressor. The second wheel will be put in shortly.

The Newhouse tunnel expects to have a new locomotive here within the next few weeks. It was to have been delivered this week but there has been delay at the works because of rush of orders. The tunnel is now handling about all the tonnage it can with mule power. By the addition of the locomotive over 2,000 tons of stuff can be handled each day. The track is being laid for the return circuit, also the overhead wire is on the ground ready to be installed. The dynamo is to be placed at the compressor house. There will be no let up in pushing the tunnel ahead however. The change will be made so as not to interfere with the present work. As soon as the change is made several of the mines now working the big bore will begin a heavier production.—(Mining Gazette.

GILPIN COUNTY.

The Cashier Gold Mining and Reduction Co. on Tuesday bought the Pittsburg, … Gold Wedge, Dorchester and Annie Mary mines and the Evelyn location from Ed W. Williams, Wm. McKay, D. McKay and Angus Campbell for $70,000. The deal was a cash transaction. The properties are located in Russell and Lake districts and some of them are well-known producers.

The company took possession and charge of the property on Wednesday and a force of men will be put to work at once. B. Campbell will have charge of the work and William Auger will be his assistant.

During the time of the option held by the company it made two locations on ground near by, the Buffalo Nos. 1 and 2. Enough work has been done on Buffalo No. 1 to secure a patent and it has been surveyed for that purpose. The Evelyn location included in the purchase is also ready to be patented.

The work on the properties will be done through the Pittsburg mine shaft, which is … feet deep and over which is a good-sized shaft house and a plant of machinery.

The production of this group for the past three years has been about $70,000, and the ore has been mainly taken out in the process of development work. It is … no doubt that a much larger production can and will be kept up in the future.—(Gilpin Miner.

OURAY COUNTY.

Some very rich ruby and brittle silver ore is being sacked at the Ruby Trust … and enough low grade ore is being … to justify extensive improvements … both mine and mill. The old shaft and chutes connecting the upper and lower tunnels have been put in shape and two shifts will be worked on both levels, there being a strong vein of gold-silver ore in the breast of the lower tunnel, while the stopes of the upper level contain immense bodies of low grade ores. Superintendent Corcoran spends most of his time at the mine and has now engaged electric power from the Ames company at Telluride. A line of poles from the Ruby to the Camp Bird has been erected and the wire will be connected with the Camp Bird's voltage. A force of miners has been at work for the past 20 days straightening the lower tunnel, laying heavier rails, and large steel ore cars, to be hauled by mules, have been purchased.

The Swamp Angel mine at Red mountain has been the scene during the past fortnight of some exciting gun plays. Mr. Dunlap, an old prospector who had located a bunch of claims on a territory near the top of the range, covering ground which he believed to contain the extension of the great Tom Boy vein, came into collision with E. C. Mattes of Scranton, Pa.

It seems that Dunlap, a dozen years ago, took up more claims than he could carry and was unable to do the yearly assessment work. During the panic of '93 Dunlap's supplies ran low and he entered into an arrangement by which Mattes was to advance the money to develop the property and pay to Dunlap one-third of the net profits. This arrangement seemed to work all right until the Treasury tunnel reached into the mountain to a point not many thousand feet distant from the Swamp Angel group of claims. The Hammonds naturally wanted this territory and began to dicker with Mr. Dunlap for some of the claims. This aggravated Mattes, who at once tried to get rid of Dunlap, while the latter was equally as anxious to dispose of Mattes. When two men, with certain determinable rights, try to get into possession of the same property there is danger of a collision. Mattes sent Dennis Haggerty at the head of a force of miners to take possession of the property and work it.—(Plaindealer.

SAN JUAN.

This wonderful change, made as one decade of years was slipping into another, has taken place so quietly that few who have witnessed it can realize what an important part the Cement creek section is playing in the ceaseless drama that adds to the wealth of the world and to the industrial greatness of the thriving west. Nor is the change due to the efforts of any one man, for many have contributed in various ways to the upbuilding of a locality favored to all who care to woo fortune's smiles in good faith and with honest zeal. Yet to Willis Z. Kinney must be granted, because it is just, the honor of having accomplished those things that have made Cement creek the wonder of all who interest themselves in mining in Colorado. Through his efforts the great Gold King has become one of the famous producers on the San Juan.

While Cement creek is showing up wonders to the mining world with but superficial development in a large number of mining properties, there is nothing in the entire region that is more phenomenal than the history that the development of the Henrietta mines is showing. Situated on the eastern slope of Red mountain, it is in the center of the richest copper belt known in Colorado. In the ore bodies of this belt we find the richest combination of copper ores that were ever chemically compounded in nature's laboratory. A casual resume of the nature and production of the different mines in Red mountain shows that never before have such rich copper ores with their attendant values been disclosed and recorded in mining annals. In the Henrietta and parallel veins are found enargite and stromerite two of the richest of compound copper ores known to mining science. In this strain it might be well to slightly compare these characteristic ore values with the great and historic copper regions of other mining camps. While the ores in these outside districts are chemically of similar analysis, it is to be carefully noted that vast fortunes have been made from them that more than equal the fortunes that history records the potentates of old to have possessed.

The Kendrick-Gelder pyritic smelter, located immediately above the city on Cement creek, was completed and put in successful operation last fall. It was built by the Kendrick-Gelder Smelting company for the purpose of meeting the demand for a market for the copper ores of the district. It has a capacity of 150 tons every 24 hours, its product being a 50 per cent. copper matte which goes to Denver works for further treatment. The present capacity is now being increased by the raising of the air jackets on the 120-inch furnace and increasing the height of the 60-foot smoke stack. A 100-ton briquetting machine for the bricking of the concentrates and flue dust is being added to the plant.—(Silverton Standard.

Lewis Ockerman, Goshen, Ind.: "DeWitt's Little Early Risers never bend me double like other pills, but do their work thoroughly and make me feel like a boy." Certain thorough, gentle. Helley-Arcularius Drug Co.; C. E. Smith, 117 S. Tejon street.

An Interesting Case.

Several of our Democratic exchanges have discovered (through the medium of C. A. Johnson) that Edith has been found to be located in the state of Colorado instead of in New Mexico as was "supposed." Herewith hangs a tale of one of the rankest outrages ever perpetrated on the commonwealth. Two years ago Archuleta county was carried by the Republicans, electing E. M. Biggs a county commissioner. Edith, Mr. Biggs' town, went solidly for him. The Democrats raised the question that Edith was in New Mexico and contested the election on these grounds, notwithstanding the fact that the state line was well defined by stone monuments. C. A. Johnson seeing a chance to get his "graft" in, framed a bill authorizing a survey and it was passed by the howling 13th general assembly with an appropriation of $4,000 to pay for the survey. Blair Burwell, of Durango, was a member who engineered the bill through the legislature and was afterward appointed to make the survey, with one or two of the Johnsons as "axemen." When they found that the government would take a final view of the survey they followed the line of monuments through and "found them correct." One of the monuments stands 1,200 feet south of Edith. It is conjectured locally by some in the absence of information that the line is supposed to follow the meridian line, in which case the state line would be several hundred feet farther south. The attempt on the part of the Democrats of Archuleta county to survey the town of Edith out of the state places them in an unsavory position. The New Mexico Lumber company pays $1,500 annual taxes, with good prospects of a regular annual increase. For the sake of downing a few hundred Republican votes the reformers strove to deprive the county of a large slice of its taxes. Had they succeeded they would have found themselves in a pretty plight, even from a selfish standpoint. After they had found their way to the public crib they would have found the $1,500 discrepancy quite an item in their divy. From any standpoint the movement was the most absurd in the history of Colorado.—(Antonito Ledger.

Sanitary Methods in Texas.

"Last year," says the writer of a rattling article on "The Texas Rangers," in Frank Leslie's Popular Monthly for October, "there was an outbreak of smallpox in the Mexican quarter of Laredo, and the inhabitants would neither be vaccinated nor would they permit the smallpox patients among them to be removed to the hospital. Captain Rogers and seven Rangers were ordered to the scene to enforce sanitary regulations. The Mexicans organized and armed themselves to resist. As soon as the troop arrived in the town Captain Rogers, with one man, went to the street in which a smallpox patient was located. As he was walking up the street he was shot from cover by a Mexican, who was promptly killed by the private who accompanied the captain. The sound of firing brought the remaining Rangers to the scene, and they advanced up the street, firing as they went. Hundreds of armed Mexicans had gathered in the street to kill off the hated Americans, but the back-door exodus that accompanied the advance of the Rangers would have been ludicrous, except for the accompanying spectacle of the wounded Mexicans, a half-dozen of whom were left in the street after the Rangers had passed. The official report of the affair naively concludes: "After this the removal of smallpox patients was an easy matter.""

New York Stocks.

We fill all stock orders immediately. Continuous quotations on New York stocks and grain. Pike's Peak Brokerage Co., 23 East Pike's Peak avenue.

A Timely Suggestion.

This is the season of the year when the prudent and careful housewife replenishes her supply of Chamberlain's Cough Remedy. It is certain to be needed before the winter is over, and results are much more prompt and satisfactory when it is kept at hand and given as soon as the cold is contracted and before it has become settled in the system. In almost every instance a severe cold may be warded off by taking this remedy freely as soon as the first indication of the cold appears. There is no danger in giving it to children for it contains no harmful substance. It is pleasant to take both adults and children like it. Buy it and you will get the best. It always cures. For sale by all druggists.

THE SMITH PREMIER TYPEWRITER

Occupies an Imperishable Position in the BUSINESS WORLD.

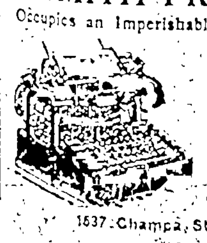

Unquestionable Superior Merit

Annually adds thousands of names to the long list of Smith Premier users, representing every line of trade and every profession.

ILLUSTRATED CATALOGUE FREE.

The Smith Premier Typewriter Co.,
1637 Champa Street, DENVER, COLO.

The best of Shoes for Half Price. They are the famous

Douglas and Crown make.

NESBITT, 12 East Huerfano street.

RAND-McNALLY OFFICIAL RAILWAY GUIDE 25 CENTS 166 ADAMS ST. CHICAGO.

OIL, OIL, OIL, OIL, OIL, OIL, OIL, OIL, OIL, OIL, OIL, OIL, OIL, OIL, OIL, OIL, OIL,

2½ cents | THE PIKE'S PEAK OIL AND GAS COMPANY | 2½ cents

Capital 2,000,000 shares with 1,000,000 shares in Treasury----Fully paid and non-assessable.

Has a long lease (no sub-lease) on 160 acres in the center of the oil strata, north of the city (to the east of El Paso Oil and Gas Co.)

For weeks we have had an oil expert examining these fields and he traced the oil strata for miles and has assured us our well is on the center of the oil strata; that there is no doubt we will get oil where we are going to sink our first well.

A limited amount of treasury stock will be sold at 2½ cents per share, for development purposes. From all appearances those who are so fortunate as to get in on the first allotment of treasury stock will make big profits on their investments.

Don't Delay, Quick Action is Necessary.

The right is reserved to reduce or reject subscriptions. 50 per cent cash must accompany each order, the balance being due when the stock is delivered. Orders should be placed at once with the undersigned, as the demand promises to be large. The price will be advanced in a few days.

Wright, Lilly & Co. and H. A. Riedel & Co.

Exchange Bank Block

JAMES L. LINDSAY or GEO. W. PERKINS

E. C. SHARER, 25 E. Pike's Peak

OFFICERS

GEO. W. PERKINS, Pres. and Mgr. Sunk the first well that struck oil at Boulder.
J. A. WRIGHT, Vice Pres.
H. A. RIEDEL, Sec.
J. R. M'KINNIE, Treas.

DIRECTORS

J. R. M'KINNIE
GEO. L. TORREY
GEO. W. PERKINS
J. M. KIRBY
J. A. WRIGHT
J. F. LILLY
J. L. LINDSAY

2½ cents 2½ cents

OIL, OIL, OIL, OIL, OIL, OIL, OIL, OIL, OIL, OIL, OIL, OIL, OIL, OIL, OIL, OIL, OIL,

STRUCK OIL

The Colorado Springs Oil Company

Holds a Twenty Years' Lease (10 per cent. Royalty) on

3½c One Hundred and Sixty Acres 3½c

of the choicest oil land in the new oil field north of Colorado Springs, and will sink its first well **600 Feet from the Famous Atkinson Well**, which has recently encountered **high-grade petroleum at a depth of 660 feet.**

This land was leased from the El Paso Gas and Oil Company, which owns or controls practically the entire field, and whose *stock has been withdrawn from sale*, although there is a heavy demand for it.

THE COLORADO SPRINGS OIL COMPANY

is capitalized at 1,500,000 shares, par value One Cent. This stock will be registered, and application made for listing on the Colorado Springs Exchange.

200,000 SHARES HAVE BEEN ASSIGNED TO THE TREASURY

for development purposes, a portion of which is now offered at 3½ CENTS PER SHARE.

Officers and Directors:

J. A. SILL, President.
H. H. DORSEY, Sec. and Treas.
L. C. WEYAND, Vice President.
D. P. SILL.
E. E. RITTENHOUSE.

The right is reserved to reduce or reject subscriptions. 50 per cent cash must accompany each order, the balance being due when the stock is delivered. Orders should be placed at once with the undersigned, as the demand promises to be large. The price will be advanced in a few days.

L. L. Aitken & Co. **Sill & Sill**
The Dorsey Investment Co. **Weyand Bros.**

COLORADO SPRINGS, COLO.

HOW LONG IS YOUR LEASE OF LIFE?

LIFE INSURANCE

EVERY READER OF THE GAZETTE MAY HAVE A

$1,000 INSURANCE POLICY WITHOUT COST

No man is too poor to leave an estate if he carries insurance. Under this plan a policy costs *you nothing*, so every newspaper reader may leave a legacy of $1000 to his family. Take quick advantage of this proposition, it will ease your mind from the worry of your family's future.

Death Comes at Unexpected Moments
Fatal Accidents Happen Every Day
...Prepare For The Worst...

Make provision for the family if death should claim you unexpectedly. The necessity for it may not come for years, we all hope it won't but if it does, be prepared. If it does not your money's not wasted, the policy costs you nothing. Sudden death comes to many. It may be your turn next, who knows?

Read About the POLICY You May Get FREE

Surplus and Reserves for the Protection of Policy Holders, July 1, 1900, $2,216,340.09.

MARYLAND CASUALTY CO.'S "Puritan" Accident Policy

Principal Sum, $1,000. Weekly Indemnity, $5.00.

$1,000 DEATH INDEMNITY

For loss of life occurring within ten days from date of the event causing the fatal injury, the sum of One Thousand Dollars ($1,000), provided such injury shall have been sustained by any of the following modes, namely:

Travel and Elevator

By collision or other accident causing material damage to a passenger elevator, a surface or elevated railroad or street car, steamboat, or other public conveyance provided by a common carrier for passenger service only, within which the Assured may be riding at the time of such accident in a place regularly provided for the transportation of passengers; or,

Burning Buildings

By the burning of a dwelling, hotel, theater, store or barn in which the Assured may be burned by fire or suffocated by smoke, but this shall not apply to or cover the Assured in the performance of duty as a paid or volunteer fireman; or

By Sunstroke or by Freezing or Anaesthetics

As the result of any anesthetic when administered by a duly qualified regular physician for the purpose of performing a surgical operation except that if the Assured be a female, this clause shall not apply to any operation during confinement or childbirth; or

Boiler Explosions

By the explosion of a stationary, locomotive, marine or portable boiler, when such explosion causes the destruction of such boiler; or

Runaways

By the running away of the horse or horses attached to any vehicle driven by the Assured at the time of such runaway; or

Burglary

By violence at the hands of any burglar when robbing or attempting to rob, by forcible entry, the dwelling of the Assured.

$5.00 WEEKLY INDEMNITY

The sum of Five Dollars ($5.00) per week for a period not to exceed five consecutive weeks, if the Assured shall be immediately, continuously and wholly disabled and prevented from performing each and every duty pertaining to any and every business or employment, by external injuries resulting from the following causes, namely:

Travel and Elevator

By a collision or other accident causing material damage to a passenger elevator, a surface or elevated railroad or street car, steamboat, or other public conveyance provided by a common carrier for passenger service only, within which the assured may be riding at the time of such accident in a place regularly provided for the transportation of passengers; or

Bicycles

By the accidental collision of a bicycle, ridden by the Assured with any vehicle other than a bicycle; or

Runover

If the Assured shall be accidentally run over by a cable, electric or steam railroad or street car, or locomotive, providing he is not boarding or alighting from same while it is in motion, nor attempting to do so.

This Free Policy Gives You $1,000 In Case of Death Within the Year by Accident

This Free Policy Gives You $5 a Week while temporarily injured by accident, for a term not exceeding five consecutive weeks

This Free Policy Is in a Strong, substantial company with surplus and reserves of $2,216,340.09.

How to Get a $1,000 Insurance Policy Free

You take the Gazette now and pay sixty cents a month for it. In a year you pay $7.20 for The Gazette or some other paper. To get this policy you have simply to pay your subscription to the Gazette in advance instead of month by month, and your Gazette costs twenty cents less when paying yearly than when paying monthly. The Gazette pays the premium on your insurance. You pay for The Gazette for six months or one year and receive from The Maryland Casualty Company a $1,000 policy with a receipt for the year's premiums, that's all, except that you must be over 16 and under 65.

APPLICATION BLANK, FILL OUT AND SIGN.

Subscribers must be over 16 and under 65 years of age to avail themselves of this offer. Fill out this blank, write name and address plainly, and the policy will be delivered within a few days. Applicants must remit $3.75 for six months subscription and $7.00 for one year's subscription with this application, for which we will deliver the Daily and Sunday Gazette from the date of signing the application.

This policy does not insure any person who is either partially or wholly blind, deaf, crippled, paralyzed, insane, or subject to epilepsy, fits, sleep walking or vertigo.

Application for Accident Insurance.
IN MARYLAND CASUALTY CO.

Principal Sum $1,000 — Weekly Indemnity $5.00

POLICY NO.

Full name of Applicant is

Street and Number

City or Town, and State

My place of business is — Age

Policy to be payable in case of death: Name in full; Address; Relationship

State address, where and give date when policy is to be delivered: Address; Date

My habits of life are sober and temperate, and I am now, to the best of my knowledge and belief, in sound condition, mentally and physically.

State where you wish the paper delivered

Sign here

(THE APPLICANT MUST SIGN THIS APPLICATION.)

This policy does not cover injuries, whether fatal or non-fatal, sustained by any railroad employe (other than executive officers and office force) while on duty, nor injuries, whether fatal or non-fatal, caused or contributed to by disease, voluntary exposure to unnecessary danger, or violation of law on the part of the Assured; nor injuries, whether fatal or non-fatal, sustained by professional bicycle riders, or by any bicycle rider while engaged in racing, or by any bicycle rider while engaged in police patrol or messenger service; nor injuries received by the Assured while intoxicated or under the influence of any drug, except as provided under the head of Anaesthetics; nor disappearance.

Any Subscriber to the Gazette, New or Old may take advantage of this proposition. Just pay $7.00 for the Gazette a year in advance or $3.75 for six months in advance, and you get both the paper and the Insurance Policy. If you don't already take the Gazette regularly begin it now. It's cheaper to take it by carrier than to buy it on the street, and you're sure of having it every day. There is no better newspaper in all of Colorado than the Gazette. No other Colorado paper is so widely quoted as the Gazette. No Colorado paper gives as much news as the Gazette. You may not agree with the Gazette politically, but you'll like and respect the fairness and strength of its policy. You'll appreciate the reliability of its news, and the absolute impartiality with which it is handled. You'll learn more of the resources of Colorado, and the opportunities of Colorado Springs through the Gazette than through any other Colorado paper.

THE GAZETTE STANDS FOR The substantial promotion of Colorado's interests; the growth and upbuilding of Colorado Springs; honesty, economy and equality in our governmental institutions; reliability, fair play and purity in its news. The Gazette is more widely read than any other Colorado Springs paper. It is adding readers and admirers every day. Having for its aim the highest possible standard of intellectual, moral and news worth it day by day grows constantly better and greater. It costs the same as inferior newspapers and gives you

THIS $1,000 INSURANCE POLICY ABSOLUTELY FREE

For any further information, write, telephone or call at the office of

THE COLORADO SPRINGS GAZETTE

GAZETTE BUILDING
COLORADO SPRINGS
COLORADO

NewspapersARCHIVE.com

The Gazette Takes the Risk

GAZETTE WARRANTED WANT ADS

They do things for .....your neighbors

GAZETTE You Get Results See the Warrant Blanks

WARRANTED WANT ADS

5 cents per line per day
25 cents per line per week

PREPAYMENT INVARIABLY REQUIRED

WANTED HELP.

WANTED—Men and women to learn barber trade eight weeks completes posi tion guaranteed constant practice ex pert instruction tools furnished also op portunity for earning board demand greater than we can supply write for catalogue Moler's Barber College 162 ... st Denver Colo

COLORADO SPRINGS STEAM CARPET CLEANING WORKS—303 S Sawatch carpets taken up cleaned laid ... tting and sewing Phone ... Cascade ave R F Shepard

Life of the Martyred Presidents their ... and history of anarchism ... outfit free 50 per cent ... credit and freight given ... Star Bldg Chicago

WANTED Young people to know that ... Commercial College at ... is the best place to learn ... shorthand typewriting etc ... Prin Phone ...

WANTED—Ladies to learn hairdressing ... write for particulars Moler's ... College ... Charles Block

... TOPS can make $2 to $5 per day ... references required ... Gazette Bldg

WANTED—... agent for reliable health ... insurance company Address ...

WANTED Well trained waitress and ... maid also good cook ...

WANTED—Team work in exchange for ... Hastings Bros ... Tejon

COMPETENT lady barber at 519 14th ... Denver Colo Good salary

WANTED—Girl for light housework Call ... N Oak st

... big money ... N Weber

WANTED—... an tailor 22 E Cucharas

WANTED SITUATIONS

WANTED position by married man from ... six years experience as book ... and general office work ... work references A1 Ad ... Gazette

... ENOGRAPHER and typewriter male ... years in last position as private ... confidential man refer ... Address R 86 Gazette

WANTED Position preferably in real ... office ... years experience in ... Springs employment more ob ... salary Address Box 962

REFINED widow desires care of chil ... any position of trust ... capable and trustworthy good ... manager best of references ... Address ... 91 Gazette

WANTED ... by elderly woman ... good references competent to take ... charge of infant also good ... Address Elizabeth H Gazette

... experienced efficient New England ... perfect health position as ... or care of house Address ... Gazette

FIRST CLASS stenographer with knowl ... desires position with ... Address S-31 Gazette

... first-class cook without ... Farrar's Employment ... 16-A

WANTED ... by first-class meat ... Address S 80 Ca...

WANTED ... experienced lady stenogra pher ... position Address Q 79 ...

... as bookkeeper cash ... office work 3 years ex perience ... Address S 96 Ga...

WANTED ... an experienced woman po ... housekeeper for gentleman ...

WANTED ... work reasonable best of ... Address S 83 Gazette

WANTED ... by a good cook or ... 170 E Rio Grande

WANTED ... cook good all ... E Cimarron st

WANTED—... work by the day $1.50 per ... Farr's Row

WANTED House work or any kind of work by day 112 W Moreno

WANTED—... as nurse girl in pri ... 158 Colorado ave

TO RENT FURNISHED

HOUSES

... Modern completely furnished ... and bath electric light ... per month 27 S Elmo

FOR RENT ... At Manitou a 6-room fur nished ... by the year rent rea sonable ... party Address ... Manitou

... completely furnished ... bath electric light ... per month ... El Elmo

WANTED ... for pretty 3 room fur ... fine neighborhood 341...

... furnished house, 12 rooms, to ... winter to right party 1903 N ...

... furnished house 5 ... all conveniences ...

FOR RENT ... room furnished cottage ... Kiowa

FOR RENT—Furnished 4 room cottage ... Weber

... room house Inquire 634 E. ...

FURNISHED ... house Inquire 223 S. Tejon

... cheap 23 N Weber

FOR RENT ... room house 332 E Kiowa.

PROFESSIONAL

MRS MET ... (trained nurse) wishes ... 527 W Bijou

TO RENT FURNISHED

ROOMS

NEWLY furnished ... to seke ... rooms ... strictly mod ... Pikes Peak ave

VERY DESIRABLE furnished room steam heat bath Reasonable if taken for the winter centrally located 218 S Tejon

PLEASANT furnished rooms reaso able modern gentlemen preferred 5?3 E Platte ave

TO RENT—One or two nicely furnished rooms furnace heat electric light 20... N Tejon st

ONE or four furnished or unfurnished rooms light housekeeping modern ... Platte st

NICELY furnished ... rooms board reasonable for the winter ... Cascade

TO RENT—Furnished rooms for light housekeeping close in cheap Inquire at ... N Cak st

NOW ... three rooms furnished or ... ished for housekeeping Call ... Wahsatch

TO RENT—Furnished rooms modern kitchen privilege if desired 4... North Weber

TWO rooms furnished for housekeeping $10 per month ... E Cache la Poudre

TO RENT—Furnished front room, suit able for two gentlemen 5?5 S Cascade

FOR RENT—In private family front room outside entrance 5?4 N Weber

FURNISHED rooms for housekeeping also sleeping rooms 15 N Oak st

FURNISHED room to gentleman sep arate entrance two beds 321 N Tejon

FOR RENT—Furnished elegant rooms thoroughly modern 1625 N Weber

FOR RENT—Two furnished rooms con nected by arch 533 E Platte

FOR RENT—Rooms furnished for light housekeeping ... E Willamette

FOR RENT—3 nicely furnished rooms for housekeeping 561 E Platte

MODERN downstairs front room $10 One block from car 212 E Madison

FURNISHED fine large front room suitable for two 106 N Nevada

TO RENT—Furnished room for house keeping 1... N Weber st.

PLEASANT light housekeeping rooms modern house ... E Bijou st

ROOMS, single or en suite low winter rates modern 26 Boulder Crescent

ROOMS private front entrance housekeeping bath ... E Pikes Peak

ROOMS for light housekeeping furnished or unfurnished 15 N Oak

FOR RENT—Furnished front room bath separate entrance 1304 Colorado ave

PLEASANT rooms at 18 N Wahsatch ave no children or invalids

CLEAN sunny housekeeping rooms 31? E Las Animas

TO RENT—Attractive fully modern room 2? E Vampa st

REDUCED rates for winter 18 W Kiowa

HOUSEKEEPING rooms ... N Wah satch ave

TWO housekeeping rooms modern 504 E Kiowa

LARGE pleasant rooms 35 E Willa mette

ROOMS modern 315 E St Vrain

ROOMS for light housekeeping 111 Sum mit

NICELY furnished rooms 112 N Weber

MODERN—18 W Kiowa near Alta Vista.

NO 106 E Caramillo corner N Tejon

FOUR housekeeping rooms 71 N Weber

TWO rooms cheap 713 N Wahsatch

SUNNY front room 415 E Kiowa

HOUSEKEEPING rooms 114 N Oak

FURNISHED rooms 501 N Tejon

TO RENT UNFURNISHED

ROOMS.

FOR RENT 3 desirable unfurnished rooms close in cheap 209 S Tejon

HOUSEKEEPING rooms 127 N Weber

TO RENT UNFURNISHED.

HOUSES

TO RENT is not so good as to own your own home Hastings Bros will build you one to suit you and sell it on the easiest of monthly payments Lots in their new addition are $300 to $600. 22 N Tejon St.

NEW 4 room house pantry and cellar new furniture for sale S ... Gazette.

TO RENT—6-room house ... E Monu ment, $23. Apply 716 N Weber

FOUR ROOM house unfurnished 112 E Costilla Address 624 N Weber

FOR RENT 4 room house modern ex cept heat Inquire 104 ... Chestnut.

NEW 3 room rear cottage ready Nov 1. Apply 6?5 E Platte.

FOR RENT—Six room modern cottage Inquire Monday at 418 N Nevada

SIX rooms modern house 1001 E. Cache la Poudre $18. A Wight

BARN for rent 2?1 N Tejon

TO RENT BUSINESS.

TO LET—Desk room on one of the prin cipal business streets of the city cheap Room 4 Gazette Bldg

TO LET—Desk room, ground floor main street good location Address P O Box 1?9

TWO stores Antlers hotel Apply man ager

FOR RENT—Office rooms 2?4 E P Peak.

BOARD AND ROOMS

ONE suite of large rooms newly furnished ... with south and west fronts and one single room with or without board No 503 N Tejon

FINELY furnished rooms with board 30 E Kiowa ... ave ... low winter rates special rates to transients Address ... applications to M A Irene

FURNISHED rooms with board mod ern conveniences winter rates ... Mrs Sam Hudson ... corner of Weber

NO 31? N Tejon st room and board cheap for the winter

GOOD private board $3.50 nicely furnished room with steam heat bath electric lights $... for one $... for two 4?9 W Bijou

HAVING taken the residence 15 Boulder Crescent I intend to conduct it in a manner that will suit guests Fine table ... Mrs Piper

THE dining room of the Kenilworth Inn will be ... day Oct ... special rates for winter for rooms with board 2?0 E Huerfano st

LARGE room suitable for three gentle men ... E Pikes Peak ave (Hobrook ...)

NICE south front room for two persons with board in private family 4?3 E Pikes Peak ave

BOARD and room 616 Cache la Poudre man and wife or two college students $ week

FINE rooms single or ensuite excellent board very desirable 6?4 N Tejon

PLEASANT rooms and furnished tent with board ?29 N Nevada ave

BOARD and rooms for invalids reasona ble 222 N Wahsatch avenue

NICE ROOMS first class table board 4?5 East Pikes Peak Ave

ROOM for two 116 E Boulder

DESIRABLE room with board 1 0? N Tejon

ROOMS and board 303 E Pikes Peak

Regular board winter rates Park hotel

HANDSOME suite of rooms 4?9 N Tejon

SOUTH rooms with board 4?0 N Tejon

BOARD and rooms 15 N Nevada

ROOMS with board 4?5 N Weber

ROOMS and board 16?0 N Weber

WANTED MISCELLANEOUS.

WANTED
ONE THOUSAND PEOPLE WHO ARE PAYING RENT OR INTEREST TO KNOW THAT THE
HOME CO-OPERATIVE CO
CAN RELIEVE YOU OF THIS EX PENSE AND BUY YOU ANY HOME OF SELECT AND GIVE YOU 16 YEARS AND 8 MONTHS TO PAY FOR IT AT $?.?? PER MONTH WITHOUT INTEREST COME IN AND LET ME SHOW YOU HOW WE DO THIS
D H BANDY MGR
22 MIDLAND BLOCK

GRAND OPPORTUNITY
To select from our list a good paying business in any line Rooming and board ing houses in desirable locations
To buy a cheap lot and build a neat home for less than rent easy payments
Call on
THE M MANNIS REALTY CO
ROOM 4 GAZETTE BLDG

HAVE party who wants to borrow $2,000 for one year at 1? per cent interest on first mortgage Colorado bonds valued at $... or will take $1,000 on $2,500 same bonds Address Box 5?2, Colorado Springs

SIDEWALKS—Call and get our figures before awarding your work. Inter State Artificial Granite and Tile Co 2?? N Tejon st.

WANTED—Horse to pasture good feed living water good shelter Called for and delivered free J W Coffey 13 North Tejon st.

WANTED—Gentle pony for its keep also buggy good care good references Ad dress S 91 Gazette

HORSES taken for pasturage $1 per month Inquire J W Coffey 13 N Te jon st.

WANTED—To buy a light business of some kind. Address S-8? Gazette

WANTED—Flat work at the Elite laun dry 35 to 50 cents per doz.

BUTCHERS computing scales ?3? N Prospect.

WANTED—Instructor in phrenology Box 852

NEADERHOLSER Bicycle Repairing 3 S Cascade

WANTED HOUSES & ROOMS

WANTED—By ad its four or five room modern house unfurnished Address S 9? Gazette

WANTED—A room modern conven iences close in state terms and loca tion Address XYZ Gazette

WANT TO PURCHASE for spot cash a modern house from five to seven rooms close in north or west side must be a decided bargain prefer to deal with own er Address giving location and price R 9? Gazette

LIST your house for rent with Riedel Torrey & Co phone 499-B Exchange Bank Block

WANTED—To rent 5 or 6 room cottage Cont Draper 1?? N Tejon

WANTED—A suite of three rooms for two gentlemen. Address S ?5 Gazette

BUSINESS CHANCES.

A GROCERY FOR SALE—
Well located and close in doing a busi ness of about $?500 per month can be bought at invoice price if taken at once will invoice about $2,000
M H McCLURE
1?½ South Tejon St.

FOR SALE.
A well established business and a mon ey maker for the right man capital re quired $500
GREEN & BECKER,
Opposite Postoffice

FOR SALE—The only restaurant in Gold field doing a cash business of $30 daily, cause of selling sickness open for investi gation J Brown P O Box ?? Gold field Colo

$750 buys one half interest in established publishing business also handling farms and land office duties money secured. Address Box 550 Denver Colo

LARGE, centrally located restaurant owner is compelled to sell on account of sickness. Room 4 De Graff Bldg

FOR SALE—Good poultry business Ap ply P O Box 645 City

FOR SALE MINING.

FOR SALE—Half interest in War Eag?e Inquire Rudolph Hayes, 23 N Tejon.

FOR SALE MISCELLANEOUS

FOR SALE—Fine corner property close in with four houses one 8 rooms and three 4 rooms large grounds fine trees ... shrubbery will sell at a great sacri fice on reasonable terms

FOR SALE—A snap in a business cor ner central easy terms price low small amount of cash balance long time This is worth investigating

FOR SALE—A No 1 profitable and pay ing real estate business well established over 10 years business in the city will bear close investigation and will be sold cheap

FOR SALE—A nice 4 room residence in a good location $250 cash ... month ly $15 per month

FOR SALE—?0x1?0 foot lot 4 room house and barn close in, $1,5?0 $2?0 cash and $16 per month.

FOR SALE—Thoroughly modern 5 room residence lot ... central $ 000 ... cash and $30 per month

FOR RENT—8-room house $40 five 4 room houses new modern $... 4 room house for $... 4 room house, furnished close in $25 8 room house close in fur nished $...

When you want to buy or to trade for or to sell or rent property it will be to your advantage to call and see us. We have a very large list of exchange prop erties on our books of which you can se lect any class of property you desire on terms to suit you

W L DAWSON & CO
116 East Pikes Peak Ave

FOR SALE—Good heavy harness com plete heavy wagon box and brake also Shet and pony harness and trap very cheap Wanted strong long body spring wagon for plumbing business at 10?? N Walnut st.

FOR SALE—A full correspondence course in Electrical Engineering nearly paid up will take it an object to one desiring to take such a course. Address S 53 Ga zette

ASK YOUR GROCER for Pure Gold and High Patent flour makes 25 per cent more bread Full line of hay and grain L L Pinkerton 123 E Huerfano

FOR SALE CHEAP
First class office desk, good as new
22½ North Tejon
COTTEN TERRILL & GARLICK

FOR SALE Extra fancy Jersey cow Milk test equals Am record gives 20 quarts when fresh 4 years old $150 1511 N Nevada.

LADY'S ticket for sale to the Mississippi river over the R and M $12 50 Room 4 Gazette Bldg

FOR SALE—Washburn mandolin and case almost new $25 Address P O Box 1?7

FOR SALE—Barn corner Cucharas and Wahsatch to be moved at once

FOR SALE—Sewing machine cook stove kitchen cabinet 428 E St Vrain st.

FOR SALE—A bath cabinet almost new cheap Address R ?0 Gazette

FOR SALE—Two good heaters, cheap Inquire 1628 Washington ave

FOR SALE—Remington typewriter good as new Call 718 E Platte

FOR SALE Small wine press Apply at 3?5 N Weber st.

FOR SALE—HORSES, BICYCLES

GENTLE sound driving mare fine trap harness etc. $140 if taken by Friday P O Box 2?1 City

FOR SALE—Fine horse surrey harness Jersey cow and heating stove 526 N Corona

FOR SALE—Lady's driving horse and pneumatic runabout, $135. Address 21, 27½ N Tejon

FOR SALE—Horse and phaeton $ 00 Theophilus Harrison room 42, Bank Bldg

TWO ladies Crescent wheels in good condition, cheap ?1? E Jackson st.

FOR SALE—Good gentle family driving horse $100 Address Box 294.

FOR SALE—Cheap gentle driving horse. Apply to F E Hart Roby's barn

FOR SALE—Large draft horse weighs 1?00 lbs. 11? Cheyenne Road

LOST.

LOST—Out of Hale's Cheyenne mountain ranch pasture a bay gelding about 15½ hands branded horseshoe E L re ward Address P O Box 1?3, or call room 54 Bank Bldg

LOST On Columbia st. Sunday morn ing scarf pin garnet surrounded by eight pearls reward Room 1 Barnes Bldg

LOST—A lady's black jacket near Rain bow Falls A party in a buggy was seen picking it up Return to ?1 East Dale re ward

LOST—Oct 24 gold chain with locket and ... attached reward if returned to 505 E Willamette ave

REWARD for return of Pierce wheel No ?4?30 diamond frame stolen from Sec ond Cong church Address 2?0 E Yampa

STRAYED OR STOLEN—From Bates ranch dark bay horse 15½ hands 7 years old reward 816 N Corona.

LOST—Between Broadmoor and Colorado Springs man's gray sweater Return to this office and receive $2 reward.

EDUCATIONAL.

PRIVATE tuition languages and mathe matics preparation for college Mr Ar thur Kew (B A London) The Plaza hotel

GENTLEMAN of London Royal Academy of Music wishes a few violin pupils 2?0 Yampa

WANTED—To give piano lessons in ex change for dinners. Address S-?9 Ga zette

FURNITURE FOR SALE.

IF you have carpets heating or cooking stoves or any other furniture come over to 606 Colorado ave Colo City and we will give you a good price for it.

SELLING OUT—Combination desk and bookcase smaller ones carpets gas range steel folding couch bicycles 511 W Huerfano

FOR SALE OR RENT—One elegant up right piano terms easy 2? E Cimar ron

TWO oak bedroom suites, chairs miscel laneous household goods ?? E Colum bia

SILK Portieres and teak wood stand cheap Cross cottage Ute ave Manitou

MINES AND MINING.

WANTED—Meritorious mining proposi tions with authentic record of some production Give full particulars F O Hovey 2?, Coronado Bldg, Denver Colo

DRESSMAKING

DRESSMAKING
Miss E Bressette will open dressmaking parlors at 417 E Cache la Poudre on Nov 1 and will be pleased to serve her former patrons as well as new Samples of lin ings and trimmings on hand

I hear she captured a count
Oh! no
But he was one of the landed gentry
Yes after she landed him

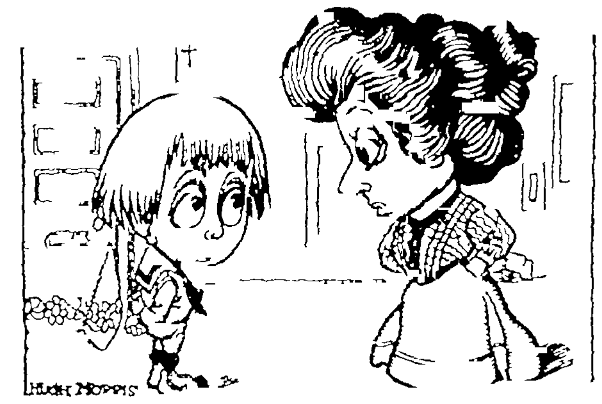

Bobby I'm surprised. This note from your teacher says you're the last boy in a class of twenty five
Well it could be worser
I don't see how
It might have been a bigger class

FOR SALE REAL ESTATE

Corner lot N Nevada 6 room house all modern conveniences	$ 3,?00
Another cor lot on N Nevada S front 6-room modern cottage lawn and fence	2,300
6-room cottage close in lot ?0x1?0	?,?00
3 room house N ... lot ?x1?	2,1?0
9 rooms modern cor lot 50x1?0 N Nevada	4,?00
8-room house S front close in north end	5,?00
Fine N Nevada residence large grounds 14 rooms finest modern conveniences	13,000
6-room cottage east side	1,??0
4 room cottage east side	1,?00

ADAMS & WILLIAMS

Fire insurance written in first class old line companies
Adams & Williams

FOR SALE
$1,650
—READ IT LIKE THIS—
1? rooms 2 bath rooms 2 reception halls 2 new ranges electric lights in every room and both halls 2 nice porches all new and in good condition lot ?0x1?0 south front good fence etc 2 blocks east of Garfield school rent $5?.
We leave it to you—isn't it a snap at $1,650

—NOW READ IT THIS WAY—
Two new houses bath range electric lights in each 6 rooms and reception hall in each new and good condition one lot 50x1?0 feet good fence walks etc two blocks from Garfield school ... the two houses bring rent $?? each
Don't this look different? But it is a snap just the same at $1,650
C F TYLER & CO
1? North Tejon

$5,8?0—7 room modern house south front lot ?0x190 feet on Pikes Peak ave close in Will trade for a smaller property
REAL ESTATE LOANS RENTALS AND INSURANCE
W W WILLIAMS
Tel 4 6-A 2?½ N Tejon St.

FOR SALE—SPECIAL
$500 will buy if sold this week a new grocery stock doing a fine business a cash trade investigate this
REAL ESTATE
Houses and lots in all parts of the city cheap Buy you a home now which is less than rent.

HOMES FOR SALE

11 rooms modern close in	$?,000
8 rooms modern, new, north	5,000
9 rooms modern north	5,000
6 rooms modern close in	3,000
6 rooms modern north	2,200
7 rooms modern, east	2,500
5 rooms, modern west	2,500
4 rooms new north	1,100
2 rooms lot 25x1?0	1,100
4 rooms northeast	?50
7 rooms east	1,800

TO RENT—UNFURNISHED.

3 rooms new, modern	$16
3 rooms	1?
6 rooms and barn modern	3?
9 rooms strictly modern new	45
8 rooms close in	2?
4 rooms close in	15

McMANNIS & CO
ROOM 4 GAZETTE BLDG

FOR SALE REAL ESTATE

SCHISLER SPICER REALTY CO
16 South Tejon

FOR SALE.
5-room house only 2 blocks from the High school corner nearly new a neat little home price $?,?0

5-room modern house North Wahsatch lot 4?x1?0 shade lawn worth $3,?00 but if sold at once $2,5?0 cash

... room house west side small lot fine location on easy terms $?0 $?0 down and $15 per month

We have plenty of others but we offer the above because they are special bar gains

Colorado Springs property to trade for Pueblo property

Call on or address

SCHISLER SPICER REALTY CO
16 South Tejon

FOR SALE
Fine residence on N Weber st close in 8 rooms all modern except heat lot 50x 190 large barn, lots of trees shrubbery and good lawn Price $5,000 For a good comfortable home it can't be beat.
ADAMS & WILLIAMS
?4 South Tejon

Fine North Tejon street residence 10 rooms entirely modern lot 100x190 price $?,000 would trade for smaller property
ADAMS & WILLIAMS.

WE WILL BUILD you a home to suit in the choicest part of the northeast side and sell it on small monthly pay ments This property is directly adjoin ing the finest residence portion, on high ... with superb view where you are protected by building restrictions Hastings Bros 22 N Tejon.

FOR SALE

5-room house bath lights range etc	$2,100
? room house modern full lot	?,?00
5 room house full lot	1,?00
6 room house full lot north	3,?00

MATTHEWS & McMAHAN
11? East Pikes Peak.

BEST snaps on the market 8-roomed modern house on corner of Colorado ave and Third Investigate this J W Coffey 13 N Tejon st

FOR SALE—Very desirable building lot, 50x190 feet, on North Cascade ave. east front. Address P O Box 572, Colorado Springs.

FOR SALE—Cheap extra fine building lots on Grand View st easy payments Investigate this J W Coffey 13 N Tejon

FOR SALE—Or trade for approved min ing stocks good inside Colorado City lots Call or address 218 E Costilla St., evenings after 6 o'clock.

FOR SALE—Lots $?0 to $?50, in the south and northeast part of town $10 down $? per month and up Hastings Bros. 22 N Tejon

LIST YOUR PROPERTY
With Riedel, Torrey & Co if it is a bar gain

TO LOAN.

LOOK AT THIS
$30 000 —$30 000
We can place $30,000 with A1 security If you want it call early and see us.
MATTHEWS & McMAHAN
11? E Pikes Peak Ave

MONEY to loan on real estate, any amount, lowest rates W W William son 2?½ N Tejon St

TO TRADE.

TO EXCHANGE Oil stock for unincum bered real estate Address S-8?, Ga zette

AUCTION

110 EAST HUERFANO ST
Bankrupt stock ladies gents children's wear shoes Bibles books no tions toilet goods J R Torrey razors and strops roll top desk show cases come and make offer in piece or all

INSURANCE.

FIRE LIFE AND ACCIDENT INSURANCE
PLACED IN RELIABLE COMPANIES
M MANNIS & CO
ROOM 4 GAZETTE BLDG

MISCELLANEOUS

PITCH AND GRAVEL roofing Engel 17 ...

TO RENT—Good upright piano 524 E Platte

RAILROAD TIME TABLES

DENVER AND RIO GRANDE R R
(Scenic Line)

April ?, 1901.

SOUTH WEST AND EAST

No 5—Leaves 1 ?3 a m Pacific Coast Express Pueblo Canon Sali da Leadville Glenwood Grand Junction Utah Idaho Montana Washington Oregon California Cripple Creek

No 1—Leaves 1? 00 noon Pacific Coast Limited—Pueblo Canon Lead ville Glenwood Grand Junction Utah Nevada California Crip ple Creek

No 3—Leaves 4 ?? p m—Pueblo Flor ence Canon City

No 11—Leaves 5 4? p m St. Louis Ex press Pueblo Kansas City and East

No 3—Leaves 10 ?? p m Utah and Cali fornia Express—Pueblo Lead ville Glenwood Grand Junction Utah Idaho Montana Washing ton Oregon Alamosa Creede Silverton Santa Fe

No 15—Leaves 1? ?5 night Colorado Ex press for Pueblo Canon Cripple Creek Salida Gunnison Ouray Telluride Buena Vista Leadville Grand Junction

No 16—Leaves 4 ?? a m for Denver from Grand Junction Ouray Telluride Silverton, Durango Leadville Cripple Creek

No 6—Leaves 7 06 a m for Denver from California Oregon Utah Grand Junction Glenwood Leadville Canon Pueblo

No 1?—Leaves 9 3? a m for Denver from St. Louis, Kansas City Pueblo

No 8—Leaves 1? ?? a m for Denver from Cripple Creek

No ?—Leaves 1 ?? p m for Denver from California Utah Grand Junction, Glenwood Leadville Buena Vis ta Cripple Creek

No 10—Leaves 3 ?? p m for Denver from Cripple Creek Canon Florence Pueblo

No 4—Leaves 6 51 p m for Denver from California Oregon Washington Idaho Utah Grand Junction Glenwood Leadville Canon, Pu eblo Cripple Creek.

MANITOU TRAINS

Lv Colorado Springs	Lv Manitou
8 00 a m	7 00 a m
10 40 a m	9 00 a m
1? 0? noon	11 ?? a m
1 ?? p m	12 45 noon
4 ?? p m	2 ?? p m
5 ?? p m	5 10 p m
6 ?? p m	6 ?0 p m

Only 15 minutes run to Manitou
City Office 16 North Tejon Street.

COLORADO MIDLAND

Time Card.
WEST BOUND

No 3—Salt Lake and San Fran cisco Limited leaves		12 ?? am
No. 9 Cripple Creek and Victor Express leaves		2?30 am
No ?—Cripple Creek and Victor Local leaves		7 50 am
No 5—Leadville Glenwood Salt Lake and San Francisco Express leaves		11 05 am
No 1—Cripple Creek special leaves daily		6 30 pm

EAST BOUND

No 10 Cripple Creek and Denver Local arrives	2 40 am
No 6 San Francisco Salt Lake and Glenwood Express, arrives	5 45 am
No 8 Cripple Creek and Victor Local arrives	10 35 am
No 1?—Cripple Creek Express arrives	5 45 pm
No 4 San Francisco and Salt Lake Limited, arrives	6 10 pm
No ?—Cripple Creek Special ar rives	9 05 pm

City Ticket Office 1? N Tejon St.
CHAS CANDLER, Agent.

THE MISSOURI PACIFIC
DOUBLE DAILY SERVICE.

Train No 2.			Train No 1
Lv 10.2? am	Colo Sprgs	Ar	1.21 pm
Ar 11 40 am	Pueblo	Lv	1? ?5 pm
Lv 1 00 pm	Pueblo	Ar	11 40 am
Ar 9 00 am	Kansas City	Lv	6 00 pm
Lv 9 ?0 am	Kansas City	Ar	6 ?0 pm
Ar 6 ?? pm	St. Louis	Lv	9 00 am
Train No 2.			Train No 3.
Lv 5 47 pm	Colo Sprgs	Ar	9 ?? am
Ar ? 00 pm	Pueblo	Lv	8 10 am
Lv 7 ?0 pm	Pueblo	Ar	7 ?0 am
Ar 5 40 pm	Kansas City	Lv	10 00 am
Lv 9 00 pm	Kansas City	Ar	7 10 am
Ar ? 10 am	Kansas City	Lv	9 15 pm

The best line Only one change of cars between Colorado and New York city in Union depot—no transfer Through Pul man palace buffet sleeping coaches, and free reclining chair cars All trains light ed with the famous Pintsch gas light and heated with steam (no danger of fire)

J M ELLISON
Passenger and Ticket Agent
W A KNERR 16 N Tejon St.
Ticket Agent, Union Depot.

ATCHISON TOPEKA AND SANTA FE RAILWAY
Union Passenger Station East Pikes Peak Avenue
Time Table June 16, 1901
SOUTH AND EAST BOUND

From Denver to Cripple Creek	2 15 am
From Denver to Kansas City and Chicago	6 00 am
California Limited	11 00 am
Denver to Pueblo	2 30 pm
Denver to Kansas City and Chi cago	4 ?0 pm
Denver to Kansas City and Chi cago (Very fine vestibuled elec tric lighted) Connects at La Junta for California	10 30 pm

NORTH BOUND

From C. Manitou Railway to Denver	4 ?? am
Denver Boulder and Fort Col lins	5 50 am
From Chicago and Kansas City to Denver also big sleeper from La Junta with California passengers	7 25 am
To Denver (via Elizabeth)	7 00 am
Pueblo and Denver Express	10 25 am
From Texas to Denver	1 ?0 pm
From La Junta to Denver	3 40 pm
Pueblo to Denver	6 20 pm

C. C. HOYT
City Passenger Agent.
15 N Tejon Street, Opera House Block
A F Ford Station Agent.

COLORADO SPRINGS & CRIPPLE CREEK RAILWAY
The Short Line
WEST BOUND

No 7—Lv	Colorado Springs	5 30 am
	Ar Cripple Creek	6.25 am
No 3—Lv	Colorado Springs	8 00 am
	Ar Cripple Creek	10 45 am
No 5	Lv Colorado Springs	10 37 am
	Ar Cripple Creek	1.20 pm
No 9—Lv	Colorado Springs	4 40 pm
	Ar Cripple Creek	7 25 pm

EAST BOUND

No 8	Lv Cripple Creek	7 40 am
	Ar Colorado Springs	10 ?3 am
No 10—Lv	Cripple Creek	12 40 pm
	Ar Colorado Springs	3.25 pm
No 4	Lv Cripple Creek	4 00 pm
	Ar Colorado Springs	6 45 pm
No 16—Lv	Cripple Creek	11 45 pm
	Ar Colorado Springs	2 10 am

Through trains of Pullman sleepers, ob servation cars and day coaches between Denver and Cripple Creek are run over the D & R G R R to and from Colo rado Springs.
The Short Line trains arrive at and de part from D & R G station, Antlers park Colorado Springs. City ticket office, No 16 N Tejon street.

"THE COLORADO ROAD"
The Colorado and Southern Railway
Depot—East Pikes Peak Avenue (Union Passenger Station)
NORTH BOUND

No 9	For Denver and Central City	4 40 am
No 11	—For Denver Boulder Ft. Collins	5.50 am
No 5	—For Denver Boulder and East	7.25 am
No	—For Denver Chicago St. Louis	1 00 pm
No 1?	—For Denver via Manitou Junction	7 00 am
No 617	—For Denver and East	1? ?4 am
No 60?	—For Denver	?? ??
No 3	For Denver Chicago St. Louis and East	8.30 pm
No 13	For Denver (Sunday only)	8 00 am

SOUTH BOUND

No 5	—For Pueblo	6 00 am
No 1?	From Denver (arrives)	3.15 am
No 4	—For Pueblo	11 00 am
No ?	—For Pueblo Trinidad and Texas	2 30 pm
No 0?	For Pueblo	6 30 pm
No 6	—For Pueblo and Chicago	10 ?0 pm
No 1?	—From Denver (arrives)	11 50 pm
No 14	—From Denver via Mani tou Junction (arrives)	7 00 pm

G M JACOBS
Commercial Agent.
Phone ?1 15 N Tejon St.

THE MIDLAND TERMINAL RY
Cripple Creek Short Line)

Lv Colorado Springs	?? am
Ar Cripple Creek	6 ?? am
Lv Colorado Springs	?? am
Ar Cripple Creek	?? am
Lv Colorado Springs	11 ?? am
Ar Cripple Creek	3 ?? pm
Lv Colorado Springs	? ?? pm
Ar Cripple Creek	9 ?? pm
Lv Cripple Creek	?? am
Ar Colorado Springs	10 ?? am
Lv Cripple Creek	? ?? pm
Ar Colorado Springs	6 ?? pm
Lv Cripple Creek	6 ?? pm
Ar Colorado Springs	9 ?? pm
Lv Cripple Creek	11 ?? pm
Ar Colorado Springs	3 ?? am

Trains arriving at Colorado Springs at 3 40 a m and leaving at ?.20 a m are equipped with Pullman sleepers.

FLORENCE & CRIPPLE CREEK RAILROAD
(And Associated Roads)
VIA D & R G R R
Time table in effect Sunday September ?9 1901

Leave Denver	9.30 a. m.	9.30 p m
Leave Colo Springs	11 ?? a m	1? 07 a. m
Leave Pueblo	1 ?? p m.	1 ?? a. m
Leave Florence		? ?0 a. m.
Leave Canon City	2 ?? p	
Arrive Victor	5 1? p m.	?0? a m
Arrive Cripple Creek	5 40 p m.	7.?? a. m.
Leave Cripple Creek	8 00 a. m	5 15 p m
Leave Victor	8 25 a m	5 ?? p m
Arrive Canon City	10.30 a. m.	
Arrive Florence		1 ?0 p m
Arrive Pueblo	11.?? a m.	?.00 a. m.
Arrive Colo Springs	1 16 p m.	4.?0 a. m.
Arrive Denver	3 40 p. m.	7 00 a. m.

THE ROCK ISLAND ROUTE.
LEAVE COLORADO SPRINGS.

No 6—Vestibuled Limited for Chicago and St. Louis via Kansas City St. Joe and Omaha	3 4? pm
No 1?—Kansas City St. Joseph, Omaha and St Louis	2 ?5 pm
No 5—Limited to Pueblo	7.?5 am

ARRIVE COLORADO SPRINGS

No 5—Vestibuled Limited from Chicago	7.?5 am
No 9—Fast Express from Kan sas City St. Joseph, Omaha and St. Louis	1?.?5 am

Through sleepers and chair cars on all trains Dining cars for all meals
W W WOOD
General Agent.

TIME CARD
MANITOU AND PIKES PEAK RY CO
Up Trains—

Daily	STATIONS
? ?5 am	Manitou
? ?? am	Minnehaha
9 ?? am	Half way House
? ?? am	Mountain View
?? am	Windy Point
11 ?? am	Summit

Down Trains.

Daily	STATIONS.
3 ? pm	Summit
? ?? pm	Windy Point
4 34 pm	Mountain View
? 45 pm	Half way House
4 ?? pm	Minnehaha
? 13 pm	Manitou

LEGAL NOTICES

Colorado Springs Colorado. October ?, 1901.

Notice is hereby given that the deferred annual meeting of the stockholders of the Black Belle Gold Mining company will be held at the office of the company 2? South Tejon street, Colorado Springs Colorado upon Saturday November 9 1901 at 2 o'clock p m., for the purpose of electing a board of directors for the ensuing year and for the transaction of such other business as may properly come before said meeting. Books for the transfer of stock will close Tuesday No vember 5, 1901 and reopen immediately after the final adjournment of said meeting

You are earnestly requested to be pres ent in person or to send a proxy to some one who will represent you at said meeting. The Black Belle Gold Mining Co.
The Black Belle Gold Mining Company
D B Fairley President.
? T Burkholder Secretary

Notice of Stockholders' Deferred Annual Meeting

Colorado Springs, Colo Oct. 1 1901
You are hereby notified that the de ferred annual meeting of the stockholders of The Fanny Rawlings Mining company will be held at the office of the company, Room No 4, Giddings block Colorado Springs, Colorado, on Monday November ? 4, 1901 at the hour of 2 00 o'clock p m., for the elec tion of directors for the ensuing year and for the transaction of such other business as may properly come before said meet ing

The books for the transfer of stock will close at 1? o'clock, noon on Oc ... 2?, 1901 and reopen at 9 o'clock a. m. on the day following the final adjournment thereof.
J A Himebaugh,
Attest. Thos. S. Brigham, President.
Secretary

To the Stockholders of the Monarch Gold Mining and Milling Company
Notice is hereby given that pursuant to action of stockholders' meeting of said company all the assets of said company have been transferred to the Monarch Gold Mining company a Wyoming cor poration.
All stockholders in the first named com pany are requested to surrender to the secretary for cancellation, on or before November 1 1901 their certificates, at which time there will be issued to all stockholders of record an equal number of shares in said last named company
By order of board of directors
C. A. McClain, President.
Attest F M Young, Secretary
First publication Oct. 1?, 1901.
Last publication Nov 1, 1901.

NOTICE OF SPECIAL MEETING OF STOCKHOLDERS.
Notice is hereby given that pursuant to a resolution adopted by the board of di rectors of the Alta Mont Gold Mining Company at a meeting held at the office of the company on the 7th day of Octo ber A. D 1901 a special meeting of the stockholders of the Alta Mont Gold Min ing Company will be held at the office of said company in the city of Colorado Springs, Colorado, on the 23rd day of No vember A. D 1901 at the hour of 10 o'clock a. m. for the purpose of submit ting to a vote of the stockholders of said company the question of the distribution of certain stock now owned by the com pany, and raising funds to pay the com pany's debts.
The stock transfer books of this com pany will be closed on the 11th day of November 1901, and reopened on the ... day of November 1901.
By order of the board
Clarence E. Titus, Secretary
Colorado Springs, Colo October 2?, 1901.

$12.?0 TO BUFFALO AND RETURN.
Via Great Rock Island Route. Get full particulars at city ticket office, 12 Pike's Peak avenue. W. W. Wood, general agent passenger depot.

BRIEF CITY ITEMS.

DAILY WEATHER RECORD

The following report is furnished by the Colorado College weather bureau. Observations recorded in local time.

[illegible]

WEATHER FORECAST

[illegible]

CAT MEETING [illegible]

FIRST COMPANY—[illegible]

MINISTERS MEETING—[illegible]

NEW SWITCHBOARD—[illegible]

[illegible] HAS [illegible]

[illegible] CHURCH [illegible]

Y. M. C. A. NOTES. [illegible]

RAPID TRANSIT [illegible]

TOURISTS CLUB—[illegible]

DIED—[illegible] held today, Monday [illegible] North [illegible]

AN ART OPPORTUNITY—[illegible] been brought from [illegible] collection.

CAMP YOUMAN

[illegible] First Christian Church [illegible] ride in Colorado Springs.

MR. HOPKINS' FUNERAL IN THIS CITY TODAY

The [illegible] aged [illegible] wealthy [illegible] will be held [illegible] will be at Evergreen cemetery.

WALL PAPER—Parker & Strope, [illegible] East Kiowa.

Trunks repaired. [illegible] 14 Pikes Peak.

Parker & Strope, [illegible] East [illegible].

BUFFALO AND RETURN, $47.50. Buffalo and return $47.50 [illegible] until October [illegible]. Return limit 30 days. C. C. Hoyt, City Passenger Agent.

Rock Island is the only line that [illegible] Chicago and St. Louis [illegible] connections for all points east.

TRAINS TO DENVER

Colorado and Southern Ry.

4:40 a. m.
5:50 a. m.
7:[illegible] a. m.
9:00 a. m.
10:30 a. m.
11:30 a. m.
2:40 p. m.
6:[illegible] p. m.

City ticket office, 15 North Tejon street. Phone [illegible].

R[illegible] for [illegible] stoves or furnaces. [illegible] 128 [illegible] Huerfano St.

[illegible] Colorado [illegible] Kiowa. [illegible]

[illegible] rooms with board. 1[illegible] North [illegible]. Next Alta Vista.

[illegible] at the Park Bakery, [illegible] North Tejon street.

Antlers Hotel

First class catering, finest French bread, French rolls, Vienna rolls and [illegible] at [illegible] prices. Catering [illegible] all its branches, also all kinds of sherbets, ice cream and frozen pudding. [illegible] address [illegible] communications to [illegible] Manager.

Art Needlework

[illegible] of embroidery [illegible] monograms. [illegible]

[illegible] Goods [illegible] Tejon St.

[illegible] boarders. [illegible] Antlers.

[illegible] manufacturing jeweler at [illegible] Anything made to order [illegible] repairing.

WALL PAPER—Cheapest place in [illegible] Parker and Strope, 10 East [illegible].

Antlers Hotel Laundry

[illegible] give the best [illegible] at reasonable prices. Address all communications to [illegible] Manager.

[illegible] for your furnace. [illegible] Huerfano St.

[illegible] the fur[illegible]

You Are Invited

[illegible]

W. N. BURGESS

112 N Tejon

El Paso County Abstract Co.

The Oldest Abstract Office in the County

Office—Hagerman block. Telephone [illegible]. Next County Clerk's office. Colorado Springs, Colo.

SUIT SALE.

Your choice of $16.50 and $17.50 Suits

For $13.90

This includes a large assortment of colors and sizes in new Fall Suits.

ALTERATIONS FREE

Agents for STERLING GUARANTEED Black Silks.

Phone 671-A HIBBARD & CO. 19 S. Tejon

In New York

Buying goods for Xmas trade. But I'm keeping in touch with the people of the Springs and getting such goods as will appeal to their taste—these goods are the best that can be obtained. [illegible] If you [illegible] it difficult to obtain [illegible] to act as their agent and obtain it for them.

R. ASHBY,

THE OPTICAL JEWELER

Bank Building

Colorado Springs.

DR. F. W. THOMPSON,

DENTIST,

Over 10 South Tejon St.

Graduate of the Philadelphia Dental College

"Friend Sweetheart Wife"

Was the beautiful sentiment [illegible] a [illegible] man [illegible] inscribed [illegible] Friend, sweetheart, wife—[illegible] you the fine for presentation [illegible] [illegible] An elegant line of seals and initials for the men [illegible] the [illegible] Tiffany [illegible] lacking their [illegible] ratio.

VAN WERT, Jeweler

108 Pikes Peak Ave

Charles Block — Modern School of Business — Denver

The Best School in the West

Has best of everything. Holds World's Fair Diploma. Secures positions. Send for 64 page catalog. 518 Charles Bldg. [illegible] Curtis, Fifth floor.

[illegible] If you [illegible] need the [illegible] will pay you to buy Douglas [illegible] Shoes for men and women at the great sale at

NESBITT'S, 12 E. Huerfano St

Skin Beautifier

The best method of producing a fine soft, delicate skin is to use good soap. No [illegible] that has [illegible] but a fancy box or wrapper, but ABSOLUTELY PURE, high grade perfumed soap.

FINE ARTS SOAP

Is [illegible] a soap of the highest grade. Give it one trial. [illegible] cakes 5c.

F. L. GUTMANN,

PURE DRUGS

[illegible]

Cor. N. Tejon and Bijou. Phone 311

Toilet Goods

AND BATH EQUIPMENTS

[illegible]

CREAMOLINE

[illegible]

KORSMEYER & BEESON,

Druggists

Phone [illegible]

YOUR TEETH...

We will put your teeth in perfect order by the latest methods of fillings, crowns, bridge or plates. By having a large practice and a thoroughly equipped office we are enabled to do work at one half the price usually charged. Consultation and examination free.

The Chicago Dental Parlors have been established in the city for six years and can give thousands of references.

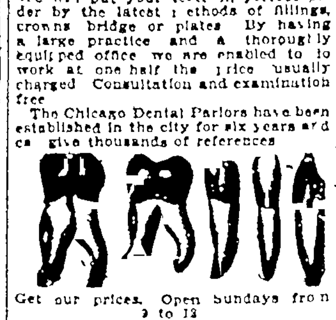

Get our prices. Open Sundays from 9 to 12.

THE CHICAGO DENTAL PARLORS

DR. W. J. SHAW, Prop.

Reed Block, 1[illegible] North Tejon street.

Telephone 687 A.

Just Received

New — Smyrna Figs, Golden Dates, Mexican Oranges, English Walnuts

CARPENTER & DRAPER.

'Phone 381. 122 N Tejon St

GOOD THINGS TO EAT

DEERFOOT FARM AND DEVONSHIRE FARM SAUSAGE

THE TWO BEST BRANDS ON EARTH.

The Pearl Market Phone 437 A. 14 E Kiowa.

PRESCRIPTIONS : : :

receive the most careful attention; are compounded by a pharmacist of long experience, from pure, fresh drugs.

Imported and Domestic Perfumery

is one of my leading specialties. Every good make is represented in this varied stock. PROMPT DELIVERY. NO LIQUORS.

Henry Tamm, Cor. Cache La Poudre and Tejon. Plaza Hotel. Phone 189

Phone 1[illegible] F. B. ROSS No. 117 E. Pikes Peak.

PREMIUM GROCERY

Conducted on Cash Basis and Anti-Trust Principles

SATURDAY

21 lbs Fine Granulated Sugar	$1
25 lbs Fine Granulated Sugar	$1
With an order of other groceries amounting to $1 00	
23 lbs Fine Granulated Sugar	$1
With an order of other groceries amounting to $3 00	
22 lbs Fine Granulated Sugar	$1
With an order of other groceries amounting to $2 00	
100 lbs Fine Granulated Sugar	$4 75

(We are not in the Sugar Trust.) We look for another big decline in sugar so buy just what you need for the present.

Fancy Spring Ducks per lb	15c
Belgian Hares dressed per lb	[illegible]
Prime Rib Roast per lb 10 [illegible]	
Pork Chops or Roast per lb	[illegible]
4 lbs Shoulder Steak for	25c
[illegible] Beef per lb [illegible]	
Fresh Beef Liver per lb	5c
Sirloin Steak per lb	[illegible]
Porterhouse Steak per lb	[illegible]
Concord Grapes per basket	25c
Basket Fancy Freestone Peaches	[illegible]
Three layer Crate Pears	[illegible]
4 lbs Fancy California Quinces	25
Fancy Bellefleur Apples per box	[illegible]
Fancy Jonathan Apples per box	[illegible]
2 lbs Mixed Nuts	25
10 lbs Cabbage for	[illegible]
10 lbs Turnips for	[illegible]
10 lbs Carrots for	[illegible]
10 lbs Beets	[illegible]
10 lbs Parsnips	[illegible]

FRESH MEATS AND FRUITS

HOME DRESSED POULTRY

Fat Young Hens per lb	1[illegible]c
[illegible] per lb	1[illegible]
Fancy Spring Turkeys per lb	1[illegible]

ONLY ONE MORE CHANCE AND THAT WILL BE

THURSDAY, OCT. 31st.

Get all your old tickets together and get all the [illegible] you can between now and Thursday, October 31, when the TELEGRAPH MONEY TAI will be on display at the PREMIUM GROCERY.

Every 50 cent purchase secures one guess.

Every 50 cents worth of old tickets secures one guess.

F. B. ROSS, Not in the Trust

Missouri Dentists

(Over Robinson's Drug Store)

Double Suction Chamber

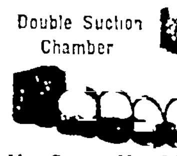

No Gas, No Chloroform

Our patented PAINLESS system of extracting absolutely HARMLESS.

Free Extracting!

In connection with our offer to make the $10.00 Double Suction Chamber Plate for $7.50 until Nov. 1st ONLY, we will extract your teeth FREE where the plates are ordered.

Come in and talk it over. Advice free.

Remember we use the Lowry System of CROWN and BRIDGE work—the finest system on earth.

Missouri Dentists.

Over Robinson's Drug Store

Tasty Dress for Stylish Women

Giddings — Colonial Type

American tailoring has attained a wonderful degree of perfection in the past few seasons. The French designer models with great originality, the German tailors with care and skill; the Briton's style is rather uncommon, but its lines are perfection. The American takes the Parisian ideas to more practical forms, does his tailoring more rapidly than the Teuton, exercises more taste in patterns of cloth than the Briton. As a result the trimness and dash in our own productions that make the American women the most tasteful and best dressed women in the world.

It is second nature to us to be in close touch with the best tailor shops and factories in the land, knowing where the best productions are obtainable. Consequently you will find a wealth of the daintiest ready-to-wear costumes at our store at all times.

30 doz. Waists

In Flannel, Albatross, Corduroy

Every day seems to add something new to this waist stock of ours. This lot came in late last week—the cream of the season's choicest. You will say [illegible] the freshest and daintiest I have yet seen. What wonder? They come from [illegible] artistic creations rule supreme. They are here for your inspection. Drop in.

Negligee Garments

Bath Robes, Dressing Sacques, Kimonas

There is a peculiar fascination attached to these dainty house gowns. What man doesn't like to see his wife tastefully clad at home?

It doesn't require much expense either if you exercise good judgment in selections from reliable and honestly priced stocks such as ours. Every effort has been strained in selecting our line.

Handkerchiefs of Quality

Tasty all linen hand embroidered, woven from the smoothest yarn with neatly wrought [illegible]. You would be delighted [illegible] them at their former price [illegible] 40c, 50c now [illegible]

A splendid all linen [illegible] dered kerchief with tasty embroidered corners. [illegible] us 15c each but have been soiled in handling, now 3 [illegible]

Winter Bedding

Cold weather is slow in coming but when it does arrive it comes tumbling down upon us before we know it, gives no warning. You have heard the story about "a stitch in time." Well, don't be caught napping. Perhaps these are of interest.

Gray all wool Blankets, full sizes, at $3.50, $4.50, $5.00, $6.00, $7.00, $8.00, $10.00

Genuine Red California Blankets at $6.00 and $9.00

White all wool Blankets at all prices

Cotton filled Comforts at $1.00, $1.25, $1.50, $1.75, $2.00, $2.50, $3.00, $3.50

Extra Fine Wool filled Comforts with excellent tops, at $4.50

Elderdown Comforts from $6.00 to $24.00

Knit Underwear and Hosiery

Through the multitude that visits these [illegible] a strong motive force runs—mutual confidence. The whole household eventually places implicit confidence in the superiority of our goods and the lowness of the prices. Thousands of garments are sold each season. The source of supply [illegible] gives out—always find your size in whatever you desire.

When you leave our store we know you are satisfied. We know you will be back again. Every stocking, every undergarment bears the stamp of merit and goodness. And should there be any flaw or defect, our guarantee is back of it and will make it good.

Outing Flannel Gowns

Select styles, beautifully trimmed with tucks and laces and strictly tailored. Made long and amply full. Prices $1.00, $1.25, $1.50 up to $3.00

Black Pierola Cloths

[illegible] pieces of Black Pierola Cloth in charming patterns reduced this week.

The $2.00 Cloth this week at $1.25

The $1.50, $1.75 Cloth this week at $1.00

Oriental Portieres

This great Clearance Sale started last week and dozens of pairs were sold. A round up brought to light a lot more. They join the movement at the same reduced prices.

Mercerized Petticoats

'Tis not expensive to wear tasty under[illegible]. One of our mer[illegible] Petticoats has [illegible] appearance of [illegible] are much more [illegible] able. An endless [illegible] riety to choose [illegible]

THE RIPEST PLUMS IN FURNITURE BARGAINS

Plucked for the expectant money saver. That's the story in a nutshell. Careful buying in car load lots enables us to offer the very lowest prices.

Iron Beds	$2.50 up	Dining Tables	$4 7[illegible]
Folding Beds	$12.00 up	Muslin Curtains	$1 0[illegible]
Dressers	$8.00 up	Axminster Carpets	$[illegible]
Side Boards	$16.00 up	Wilton Velvets	$[illegible]

DON'T YOU FEEL LIKE INVESTIGATING?

The Colorado Springs Furniture Co. 106 and 108 North Tejon St.

PLUMBS'

Cash Prices MONDAY

Bellefleur Apples, box	$1 75
Fresh Cocoanuts	10c
Flour, Good Patent	$1 65
Ranch Eggs strictly fresh	25c
Potatoes, 100 lbs, choice	$1 60
3 pkgs Uncle Jerry Oats	25c
Can Choice Tomatoes	10c
Can Sweet Corn	10c
6 bars Lennox Soap	25c
Ginger Snaps, 4 pounds	25c
Crackers, 4 pounds	25c
1 lb Comb Honey	15c
Choice Colo Onions, 8 lbs	25c
Sweet Potatoes, per bbl	$2 50
19 lbs Cane Gran. Sugar	$1 00
10 lbs Turnips	25c
Potatoes, Sweet choice, 10 lbs	25c
Potatoes, choice, 15 lbs.	25c
Sugar Beet Gran 20 lbs	$1.00
Toilet Paper, Liberty Bell 4 rolls	25c

We carry all kinds of Meats

We call for orders.

PLUMB BROS.

Phone 271 128 N. Tejon St

It's Always Fresh and Tender...

The Poultry you get when you order here is always the finest in the market—Fresh, Tender and Good. We select our own Poultry stock and thus run no risks for our customers. Prices lowest.

Phone 465-B, 121½ N. Tejon. LILY-WHITE MARKET

Gazette Wants Pay B[illegible]

FOR SALE...

THE

Secretary Long Residence

WOOD AVENUE

CHAS. P. BENNETT,

SOLE AGENT

5 PIKE'S PEAK AVENUE

HENRY LeB. WILLS — ELLIS L. SPACKMAN

HENRY LeB. WILLS & CO.

GAZETTE BUILDING

AGENTS FOR SALE OF

AN INVESTMENT

PAYING 18% GROSS

Modern House — Perfect Condition — Well Located

PRICE $3000

FURNISHED		UNFURNISHED	
N. Cascade ave., [illegible] rooms and bath	$[illegible]	Cascade ave., 10 rooms and bath	$150
N. Cascade ave., [illegible] rooms and bath	[illegible]	Tejon St., 9 rooms and bath	[illegible]
[illegible] rooms and bath	[illegible]	[illegible] rooms on E. Bijou st.	[illegible]
E. Willamette ave., [illegible] rooms and bath	[illegible]	[illegible] El Paso block	[illegible]

OPERA HOUSE

MONDAY, OCT. 28

Only One Performance

SARAH COWELL LEMOYNE

And Her Company Presenting

"The First Duchess of Marlborough"

A [illegible] by CHARLES HENRY MELTZER. Produced Under the Stage Direction of Frederick Paulding. LIEBLER & CO., Managers. Prices of Admission: First floor $1.50, [illegible] $1.00, Gallery 50c. Reserved Seats on sale at the Santa [illegible] Ticket Office.

STOVES AND RANGES..

The best in the Market

At prices that are right

Lowell-Meservey Hdw. Co.,

1[illegible] South Tejon Street.

E. DUNSCOMB, M. D.

University of New York 1[illegible]

SPECIALIST

Diseases Peculiar to Women.
Diseases Peculiar to Men.
Diseases of the Stomach.
Chronic Ulcers of the Leg.
Nervous, Skin Diseases, Nasal Catarrh, Cancers, Tumors and Goitre.
Cancer, Goitre and Uterine Tumors removed by Medicine Alone.
References given of those that have been cured.
Rooms 33 and 34 De Graff block, 11[illegible] North Tejon St.

WE CAN SELL In First Class Residence Section NORTH END

One Lot 45x90	$725.00
One Lot, 45x90	7.00.00
One Lot, 50x100	725.00
One Corner, 50x100	875.00

They are Beautiful Lots. Now Is Your Time.

TAKE ONE

C. F. TYLER & CO. 17 N. Tejon St.

HERE IS SOMETHING NEW

We have just received a barrel of new sorghum. Finest in the land.

1 gallon	50c
½ gallon	25c
1 quart	15c

Try our new Charter Oak Flour at $1.65. Yours for business,

FRED A. EDWARDS

Phone 722 A 1500 Colorado Ave.